BANGOR DAILY WHIG AND COURIER.

BY BOUTELLE BROTHERS. | ENTERED AS SECOND CLASS MAIL MATTER. | BANGOR, MAINE, FRIDAY, OCTOBER 19, 1894. | Price Three Cents. | VOL. LXI.--NO. 249.

For the relief of pain and the cure of disease there is no remedy which for quick and effective action can compare with

Salva-cea

(TRADE MARK)

the newly discovered **Curative Lubricant.** It is well-nigh universal in its use, working wonders in erysipelas, eczema, bruises, burns, stings, rheumatism, catarrh, ulcers, earache, every pain that an external remedy can reach

Price 25 and 50 cents per box At Druggists, or by mail. The Brandreth Co 274 Canal St, New York

THE FRANKLIN MILLS FINE FLOUR —OF THE— **Entire Wheat**

—The Coming Flour.—

It contains **four times the nutriment** of White Flour **Superior to Graham Flour** in that it does not contain the coarse irritating, indigestible woody outer husk of the wheat kernel or coarse flakes of bran which have no food value, but which are always present in all Graham Flour or Wheat Meal

The Franklin Mills Fine Flour **of the Entire Wheat** is easy of digestion ... thoroughly nourishes every part of the body

IT IS A COMPLETE FOOD

... the nervous, the brain worker and the muscle worker ...

FOR CHILDREN AND INFANTS it is an invaluable food, building ... vigorous constitution

... it is a cruelty to ... imperfect development and physical ...

... White Flour Graham or Wheat Meal **for every use.**

... from whom our booklet of directions ... be obtained

Wholesale Agents, CHAS HAYWARD & CO, Bangor, Me.

THE FRANKLIN MILLS CO., Lockport, N.Y.

A Beautiful Wedding Gift. *Latest and Best.*

The **MILLER LAMP**

All styles:— Library, Student, Piano, etc.

The ONLY bright light.

Manufactured solely by EDWARD MILLER & CO.

Factories Meriden, Conn 63 PEARL ST., BOSTON.

We are Agents in Bangor —FOR—

Jaros Underwear.

In the **Fit** of underwear is comfort — The Jaros Hygienic Underwear fits perfectly — inside soft fleece wool (absorbing all excess moisture and preventing chilling), outside firmly knitted cotton or silk — guaranteed non-shrinkable and non-irritating — moderate prices.

Long-Wear Under-Wear.

Can't shrink
Absorbs moisture
Jaros Hygienic Underwear
All weights
All grades
All prices

We also have the Agency —FOR— Jaeger AND Ypsilanti Health Underwear.

FOR MEN, WOMEN AND CHILDREN.

James A. Robinson & Son,

Wheelwright & Clark's Block.

Ready Made Suits

would have been a God-send to Robinson Crusoe and Friday.

Our Fall Suits and Overcoats

are a boon to everybody within a radius of 100 miles. They are in effect, style, fit and quality—all except the price—equal to custom made garments

Talking about prices, the lowness will surprise you

Our large variety and great range of styles gives you an opportunity for satisfactory fit and selection, at

J. WATERMAN'S

Strictly One Price Clothing House,

73, 75 and 77 Exchange Street, Bangor.

KINEO RANGE.

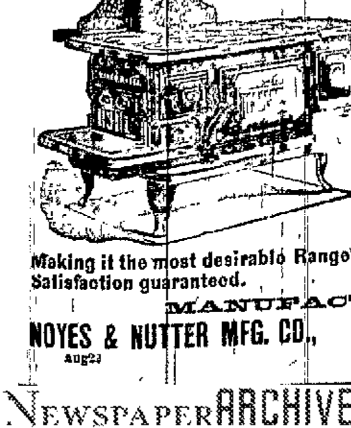

Durable and Reliable. Has Patent Grate and all Late Improvements,

Making it the most desirable Range in the Market. Never fails to work. Satisfaction guaranteed.

MANUFACTURED BY

NOYES & NUTTER MFG. CO., Central St., Bangor.

aug23 eod&w

[FOR LATEST DESPATCHES SEE SECOND PAGE.]

THE QUANTICO ROBBERY.

Strong Evidence Against the Prisoner Arrested.

Many Articles Identified Found in His Possession.

WASHINGTON, Oct. 18. A special from Cumberland, Md., says Detectives Alexander, Hinde and Faulkner, accompanied by Assistant Supt. Heldt, of the Adams Express Co., and Express Messenger Crutchfield, who was on the train that was robbed at Quantico, arrived in this city yesterday, and at once proceeded to the Second National Bank, where the money taken from C H Searcey, the man implicated in the train robbery, and proceeded to examine it

Mr. Heldt found that the greenbacks were perforated the same as the money that was handled by the Express Company. The money was placed in an envelope used by the company, and it was found that two pin holes fitted exactly those in

The Envelope.

A pair of gold glasses, which were in the possession of the robber, have been identified as those which were taken from the cars. The trousers found in Searcey's grip have been identified, by the express agent as those worn by the robber, while in the car at Quantico.

Messrs. Richmond and McBeth have been retained by Searcey as counsel and an effort will be made to have the man released on a writ of habeas corpus this afternoon State Attorney Sloan has received a telegram from Governor Brown asking him to appear at the trial and have Searcey held a reasonable time so as to allow the requisition papers which have been issued by Governor O'Ferrall time to reach him and be endorsed by him.

FIRE RECORD.

Unoccupied Dwelling House Destroyed.

EAST WEYMOUTH, Mass., Oct 18 An incendiary fire early this morning totally destroyed an unoccupied dwelling house owned by John Fennell, on Broad street place, loss $1 200; insured Last Monday morning the house had been set on fire but was extinguished before much damage was done.

BUSINESS MATTERS

Progress of Affairs at Fall River

FALL RIVER, Mass, Oct 18 Contrary to the expectations of manufacturers and much to the surprise of the public in general, the striking weavers continue to manifest a decided opposition to resuming work under the terms offered ten weeks ago. This morning there are hardly 30,000 out of 59,000 looms in operation. In some instances, mills paying the lowest wages and operating the poorest looms are the ones where weavers rushed in to their old places

No. 2 Hargraves mill is practically idle despite the well known fact that the wages there average ten per cent. higher than in mill No. 1. Secretary Whitehead says the weavers have no idea of giving up the fight for some days. Tomorrow morning the strikers will march to the eastern part of the city headed by a brass band and will endeavor if possible to induce a further resistance among the weavers who have gone back to their old places.

The union is doing nothing toward affecting a settlement, except encouraging the members not to return at the present prices

Secretary Rounseville says some steps would be taken immediately to shut down the mills for another period of weeks were it not that the mill men appreciate the fact that 20,000 of their employes are willing to work at the terms offered, while 6,000 say they will not work. They do not want to punish the 20,000, although they agree that there is very little money to be made by running under the present market conditions. The margin has fallen from 85 to 75 cents since the spinners accepted the compromise reduction and demand for product does not increase with decline in prices.

MYSTERIOUS CASE.

Two Lovers Found Dead with Pistol Shots in Their Head.

NEW YORK, Oct. 18. Elliott E. Titus, of Brooklyn, and Miss Mary Duff, daughter of Peter Duff, also of Brooklyn, who left Mr. Duff's summer house at Sea Cliff, L. I., at nine o'clock on Tuesday evening saying they were going for a short walk, and did not return, were found dead last night in Mr. Duff's bath house The discovery was made at ten o'clock by the party of searchers who had been looking for the young couple ever since yesterday morning.

The bath house was locked on the inside. The door was forced open and the bodies were found on the floor Both were shot through the head. The pistol with which the shooting was done is said to have been found upon the floor and this gave rise to the belief that Titus shot himself and the girl, who was his sweetheart. Miss Duff was about twenty years of age and Titus about twenty-one. It was expected they would be married this winter, the engagement being satisfactory to all concerned. No cause can be assigned for their act

HANCOCK COUNTY COURT

Criminals Sentenced to Prison.

ELLSWORTH, Oct 18 Hezekiah Webster, of Deer Isle, who pleaded guilty to a charge of felonious assault, was sentenced in the Supreme Court this forenoon to six years in the State prison at Thomaston.

George B Young, of Ellsworth, who pleaded guilty to a charge of assault with intent to kill, was given four years in the State prison at Thomaston

Dana's SARSAPARILLA

The Kind That Cures

Dyspepsia, Rheumatism, Female Complaints, Nervous Prostration, La Grippe, Blood, Nerve, Kidney, or Skin Troubles.

We refer to the following well-known people of Penobscot Co., Me, who were CURED by DANA'S of the complaints stated in connection with their names:—

ALTON, ME W. H. HUNTER: —Catarrh.

BURLINGTON, ME. MRS LIZZIE CHASE.—Nervousness.

COSTIGAN, ME. MRS. AGNES J PRIEST—General Debility.

BANGOR. MRS. L. M. CROMMETT, 30 Birch St.:—Sick Headache and Liver Complaint.

EXETER. The little daughter of MR. and MRS. C. H. GILMAN:—Nervousness and loss of sleep and appetite.

HAMPDEN CORNER. MRS. MATTIE DOANE:—Severe Stomach Troubles.

HERMON. MRS. MARY TYLER: —Rheumatism and Neuralgia.

LOWELL. MR. CHAS. CURTIS:—Dyspepsia and Sick Headaches.

LOWELL. MR. LUTHER McCLAIN: —La Grippe and Shingles.

LOWELL. MRS. ROSE WALLACE: —Salt Rheum.

LOWELL. MRS. L. A. PEASLEY: —La Grippe.

LOWELL, ME. MRS. J. HORTON, of Summit Plain:—Biliousness.

NEWBURGH. MR. M. E. STEVENSON:—Rheumatism.

NEWBURGH CENTRE, ME. MRS. JENNIE PICKARD:—Kidney troubles.

PATTEN. ROSCOE G. MITCHELL: —Kidney Disease.

SOUTH LINCOLN. DINSMORE S. SMITH:—Liver Complaint.

SPRINGFIELD. C. M. LOMBARD: —Dyspepsia.

See that you get DANA'S.

IN HOLIDAY ATTIRE.

Attleboro, Mass., Celebrates Her 200th Anniversary.

Untold Numbers Witness the Day's Festivities.

ATTLEBORO, Mass., Oct. 18. This town began to-day a two days' celebration of the 200th anniversary of its incorporation. Preparations for the event have been made on a grand scale. The sons and daughters of the town have returned in great numbers, and those who have been absent several years are amazed at the growth and improvement made on all sides The town is elegantly decorated for the exercises. The celebration began at sunrise, when the citizens were aroused by bell ringing and an artillery salute of fifty guns, by a detachment of Co. I, 5th M. V. M. The early morning hours witnessed the arrival of thousands of visitors, all the incoming trains being crowded, and electric cars and private conveyances bringing untold numbers From eight to nine band concerts were given.

Scholars of the public schools assembled at the Sanford street school lot at nine o'clock for a grand parade which moved at ten. Each scholar carried a flag and wore a badge printed in gold on which was embossed a picture of the first schoolhouse that was built in 1870, also a picture of the town in 1894. There were 1,300 children in line, dressed in white and adorned with flowers.

At the Opera House an entertainment for children was given. At 1 P. M there were athletic sports, base ball games and field sports on Peck field, north Main street

The literary exercises of the day were held in the Opera House at 2 P M The edifice was completely filled

The oration was delivered by Rev Henry A Wales, of Biddeford, Me, an original poem by Edward Sanford, of Attleboro was read, and music was furnished by Reeves band and a chorus under the direction of Prof H J Whitemore From four to five was a band concert on the common and salutes were fired at sunset. In the evening there was a procession of illuminated floats through the principal streets There was also a bicycle parade, in which women riders played the most interesting part

MR REED IN THE WEST

An Interview in which It is Difficult to Tell How Much Is Reed and How Much Reporter

ANN ARBOR, Mich, Oct 18 Hon Thomas B. Reed, of Maine, opened the course in the Students Lecture Association before an audience that filled the large auditorium of Michigan University last night. His address was upon "The Relation of Leaders of Progress," and was a characteristic discourse upon the great questions of the day, without any reference to politics.

While here he was interviewed, and his public statements caused considerable comment last night, being at variance in many particulars with the edicts of his party Among other things he said: If the Republican party should be successful this fall nothing further would be done with the tariff until after 1896, and business would have a chance to revive.

On this issue there could be no doubt as to the result Mr. Reed said that in his opinion it would not necessarily follow that the return of the Republican party to power in 1896 meant the re-enactment of the McKinley law Mr. Reed did not think that the party would make that an issue Conditions had changed materially in the last six or eight years and there was room for many modifications in the McKinley bill.

He intimated that the McKinley law was not the conception of the Republicans. When he appointed the Committee, he divided the Committee up between the Radical protectionists of the east and the more moderate protectionists of the west

He appointed a man from Minnesota, a man from Iowa and a man from California, supposing that these men coming from those sections would have much to do in the making of the bill. But the man who upset all the calculations was Mr Gear, of Ohio, now Senator from that State Mr Gear seemed to have but one object, and that was to get sugar on the free list He paid little attention to anything else than the sugar schedule, thus giving the Eastern men the control of the committee, resulting in a much different bill from that which had been calculated on

SUNDAY ENTERTAINMENTS

Protest Entered Against Licensing Them.

BOSTON, Oct. 18. The Suffolk South Conference of Congregationalists at its semi-annual session yesterday, unanimously passed the following

Voted, That the Suffolk South Conference, composed of 26 churches, at its autumn session, learns with sincere regret that Boston has licensed ten theatres and like places to give entertainments on the Lord's Day. That these entertainments, judged by the past, are not in keeping with the sanctity of the day and are in violation of the spirit of the law, and that we earnestly protest against such entertainments and ask that the licenses be revoked.

WORK OF THE WOMEN.

Some of the Things Accomplished by the Great World's Fair.

Under the above heading the Chicago *Tribune*, of Saturday, October 6th, has a two-column article showing not only what the women did for the great Columbian Exposition, but what they are doing in the way of perpetuating the work done and in carrying its influence through future years Especially interesting to her many old friends in this city will be the reference to the work of Mrs. Whiting S. Clark, of Iowa, widow of the late Judge Clark, of this city, which is appended below -

The literature of the Board of Lady Managers will include not only a general and complete history of their work but a carefully prepared and able "Digest of the State Reports of Women's Work at the Columbian Exposition," which is being prepared by Mrs. Whiting S. Clark, of Iowa. Fine justice, discrimination and tact characterize her work, in which she shows how energetically and successfully women wrought for the great Fair. She makes the interesting statement that she finds in connection with her work that the women's boards of the thirty-one States that made appropriations for the department of women's work with few exceptions returned a portion of the appropriation made them to the State Treasury. It seems to have been a matter of especial pride with each of these boards to keep in hand an unexpended balance. In those States where no appropriation was made women raised their own funds and in this way all States were represented and the best that woman is doing in over 130 avocations—not including art, music, literature, invention, charity and philanthropic work—was demonstrated and an account of it all will appear in the digest on which Mrs. Clark is at work.

Among the letters which she receives from different women in connection with the various lines of work with which they are prominently identified Mrs. Clark has many which show that the recognition of their work at the Fair has been the greatest possible advantage to them. Mrs. Elizabeth Sheldon, who decorated the Connecticut room in the Woman's Building, writes that through the work she has been so pressed with orders that she has been quite unable to meet the demand. A number of inventors declare that the exhibition of their inventions at the Fair has opened the way to success for them. One woman, the inventor of a simple combination beater of various mixtures for cooking, often comes to report her growing opulence, and also her gratitude to the board—which seems to increase with her income—for making it possible for her to, as it were, put her light on the candlestick, where it can be seen, appreciated, and, incidentally, paid for.

The work upon which Mrs. Clark is engaged is to be handsomely illustrated and in other respects to be an edition de luxe. It will not be for sale, but will be distributed at the discretion of the Board of Lady Managers.

NEWS OF THE WAR.

British Squadron in Chinese Waters to be Reinforced.

German Bankers Endeavor to Contract a Chinese Loan.

LONDON, Oct. 18. The Times correspondent in Tien Tsin says: Japanese newspapers now received afford negative evidence that the report three weeks ago of the despatch of an army corps to Hiroshima was intended to be a bluff, such a movement being impossible in consequence of the shattered condition of the Japanese fleet.

Moreover, Japan, perhaps, is beginning to reflect on the problem of the eventual extrication of her troops from Corea where they remain on the sufferance of the maritime powers, especially Russia. The latter is sending eleven additional ships, including three iron clads, and will have the most formidable fleet ever assembled east of the Suez canal.

There is scant news from the front, The Chinese headquarters are at Kiu-Lien-Tcheng. The Commander General, Sung and his Generals Yeh and Wei, have been degraded by imperial edict.

The Japanese have their headquarters at Ping Yang with out posts in the direction of the Yalu They seem to be occupied with roadmaking.

Bound for Chinese Waters.

LIVERPOOL, Oct. 18. Two hundred British seamen and marines sailed to-day for Canada. They will reinforce the British squadron in Chinese waters and will proceed by the Canadian Pacific route, as the shortest way to their destination.

Efforts to Construct a Chinese Loan.

LONDON, Oct. 18. The Standard is informed that the efforts of German bankers to contract a Chinese loan have been futile, as China declined to accept the conditions regarding the interest.

Japanese Fortifying Ping Yang Inlet.

LONDON, Oct. 18. A despatch to the Globe from Port Arthur, under date of October 10th, says the Japanese have abandoned Thornton Haven and advanced to Ping Yang Inlet, which they are strongly fortifying.

It is reported in native circles that a great battle was fought north of the Yalu river on October 15, but no details are given. The Chinese officials deny any knowledge of the reported fight.

Condensed Despatches.

The B. & M R. R. station at Plaistow, N. H, was burglarized Wednesday night and $250 worth of mileage books, a bicycle worth $80, a small sum of money and other articles stolen.

The First Democratic Congressional convention at Providence, R. I, nominated Oscar Lapham for Congress.

A Chicago morning paper has the following Rev. Frank W. Gunsaulus, pastor of Plymouth Congregational church, has been tendered the position in the Central church left vacant by the death of Professor David Swing. Dr. Gunsaulus has not decided whether or not he will accept.

Patrick McMullen, aged 26, employed as watchman in the Stevens Mills, Maryland village, Andover, Mass, was arrested Thursday morning, charged with breaking and entering, with intent to commit larceny. Since the middle of August money has been missing from the office of the mill. The office was watched with the result of McMullen's arrest to day.

The Democrats of Derry, N H, Wednesday nominated Myron Richardson and Henry W Bayley for Representatives.

Charles Adams, of Londonderry, N.H, was run over by a wagon Wednesday and very badly injured.

The Republicans of Salem, N. H., nominated John D. Wilson and John Tilton for Representatives.

Democrats and temperance people of Salem, N. H, have joined together and nominated a full ticket. The candidates for Representatives are Charles S. Knight and Charles Woodbury.

A boiler in what was found to be an illicit still in a three story brick building at 230 Clinton street, New York, exploded Thursday, injuring three persons, two probably fatally. The building took fire but the loss is trifling. The leader of the gang of distillers, who are Poles, escaped.

Schooner Rebecca Bartlett towed into Gloucester, Mass., Thursday, a small cat-rigged yacht which she picked up three miles off the eastern point. It is supposed to belong to Charles Cummings, a summer resident at Magnolia.

It is announced at St. Petersburg that the Czar's condition has taken a decided change for the worse, his general debility and weakness of the motion of the heart being more pronounced.

In the breach of promise case now hearing at Cambridge, that of Bartlett vs. Bigelow, Judge Mason, Thursday, ruled out all but one of the five counts in the plaintiff's declaration. This one comprehended the alleged promise. Mr. Hoar, counsel for the defendant, argued to throw the case out of court on this count. He argues that the contract must be in writing when monetary consideration is involved.

The schooner Alice T. Boardman, of Calais, Me., found water-logged and abandoned and towed into Gloucester by schooner Hattie M. Graham has been libelled by the United States.

The London Chronicle prints a report that the Indian government in view of the reported death of the Ameer, have already started a column of soldiers on the march for the Khyber pass, the principal pass from India to Afghanistan. The paper discredits the report, however, though it believes that troops have been warned to be in readiness to march.

Four Big Successes.

Having the needed merit to more than make good all the advertising claimed for them, the following four remedies have reached a phenomenal sale. Dr. King's New Discovery, for consumption, Coughs and Colds, each bottle guaranteed—Electric Bitters, the great remedy for Liver, Stomach and Kidneys. Bucklen's Arnica Salve, the best in the world, and Dr. King's New Life Pills, which are a perfect pill. All these remedies are guaranteed to do just what is claimed for them and the dealer whose name is attached herewith will be glad to tell you more of them. Sold at Ara Warren's Drug Store.

Bucklen's Arnica Salve.

THE BEST SALVE in the world for Cuts, Bruises, Sores, Ulcers, Salt Rheum, Fever Sores, Tetter, Chapped Hands, Chilblains, Corns, and all Skin Eruptions, and positively cures Piles, or no pay required. It is guaranteed to give perfect satisfaction or money refunded. Price 25 cents per box.

For sale by Ara Warren.

Marvelous Results.

From a letter written by Rev. J. Gunderman, of Dimondale, Mich., we are permitted to make this extract: "I have no hesitation in recommending Dr. King's New Discovery, as the results were almost marvelous in the case of my wife. While I was pastor of the Baptist Church at Rives Junction she was brought down with Pneumonia succeeding La Grippe. Terrible paroxysms of coughing would last hours with little interruption and it seemed as if she could not survive them. A friend recommended Dr. King's New Discovery; it was quick in its work and highly satisfactory in results." Trial bottles free at Ara Warren's Drug Store. Regular size 50c. and $1.00.

Catarrh is a constitutional disease. Hood's Sarsaparilla is a constitutional remedy. It cures catarrh. Give it a trial. 10

Use Angostura Bitters, the world renowned South American appetizer, of exquisite flavor. Manufactured by Dr. J.G. B. Siegert & Sons. Ask your druggists. MWF&w oct15

Children Cry for Pitcher's Castoria.

FOREIGN NEWS.

Discouraging Outlook Regarding African Troubles.

Czar's Condition Taken a Decided Change for the Worse.

LONDON, Oct. 18. The Standard's Paris correspondent says: The position of the Anglo-French negotiations as regards the African troubles is discouraging. No agreement has been reached and matters appear to be at a standstill. Lord Dufferin will return on the 25th.

The Czar's Condition

Despatches from the Continental Capitals last evening show that the official bulletin of Tuesday night is taken to mean that the Czar's disease is making more rapid progress than usual. The next bulletin is awaited with keen anxiety in St. Petersburg, Paris, Berlin and Vienna. Some of the continental Bourses were depressed visibly by the adverse reports.

Little Hope of His Ultimate Recovery.

LONDON, Oct. 18. A representative at Livadia of the British Medical Journal, telegraphs that as the result of an interview with the Czar's physicians, he is able to state that the cause for fear of the worst has not been lessened The Czar's removal to Livadia has benefited him in some ways, but he grows weaker and there is little hope of his ultimate recovery, unless he gets into a warmer climate and refrains absolutely from the transaction of state business. Prof. Leyden thinks that Teneriffe or Orotava, in the Canary Islands, would be preferable to Corfu as a wintering place for the Czar, but the distance and His Majesty's weakness render it hardly possible for him to be taken there

Nothing Harmful

HAVRE, Oct. 18 Engineer Martin has convinced the police that his seventy packages recently landed here do not contain anything which will be used in a dynamite plot and the affair is ended.

Frauds Discovered

BRUSSELS, Oct. 18 General indignation has been caused by the discovery of frauds in connection with the candidacy of the clerical leader Wooste, in Alost. The cancelling of the ballots for both Senate and Chamber is certain It is reported that Premier Burlet will resign and M. Beernaert will succeed him

Snow Storm in Poland and Germany

BERLIN, Oct. 18 Heavy snow storms have prevailed in Posen, Bromberg, Mayance and other districts in Poland and Germany and great damage to wharfage and shipping has resulted at Luebeck and Copenhagen from a northerly gale and consequent high tides

The Serum Treatment of Diphtheria

PARIS, Oct 18. A special committee of the Academy of Medicine have reported favorably to the Serum treatment of diphtheria which is universally known in France as the Roux treatment. The report ascribes full credit also to Klens, Loeffler, Yarsn, Frankel, Behring and Kitawato for their shares in the discovery and development of the remedy It expresses the hope that the Pasteur Institute where the Serum is prepared, will be enabled to supply all France. The number of cures effected with the Serum multiplies in France, Austria, Germany, Italy and other countries.

THE LEXOW COMMITTEE

Continuation of the Testimony.

NEW YORK, Oct. 18. The Lexow committee resumed its sitting this morning. Mr. Moss said the counsel had been discussing the advisability of going higher and calling police commissioners. We have come to the conclusion that the time has not yet arrived for calling the police commissioners, said he. Before we do that, we will cover this investigation as fully as possible so as to have a thorough case against the heads of the police department. When this investigation is concluded, there must undoubtedly be a reorganization of the police force and naturally the old officers, against whom no charges have been made, will have the preference.

Charles H. Lighte, treasurer of the Soda Water Manufacturers Protective Association, was recalled to the stand. He was on the stand at the adjournment last evening and testified that he had paid $750 as a fee to lawyer John E Brodsky, who had secured permits from the board of aldermen

The witness in reply to Mr Moss said that Brodsky looked after the interests of the soda water stand keepers and defended them when they were arrested. The stands were closed in Capt Schultz's precinct last April for a few days and then opened again.

"What was done to open them?"

"I don't know."

Witness, however, admitted that he had heard from some of his employes that a collection was made for Capt. Schultz. He said it was quite a common thing to make a collection for a captain. All the captains down town received collections.

Wholesale Produce Market.

Corrected semi-weekly by the Grocers' Association.

WEDNESDAY, Oct 17

STATE LAW REGARDING WEIGHTS AND MEASURES

A bushel of Liverpool salt shall weigh 60 pounds, and a bushel of Turks Island salt shall weigh 70 pounds.

The standard weight of a bushel of potatoes, in good order and fit for shipping, is 60 pounds.

The standard weight of a bushel of beans in good order and fit for shipping, is 62 pounds. Of wheat, beets, ruta baga turnips and peas, 60 pounds; of corn, 56 pounds, of onions, 52 pounds, of carrots, English turnips, rye, and Indian meal, 50 pounds; of barley and buckwheat, 48 pounds, of oats, 32 pounds, or even measure as by agreement.

Country Produce.

BEANS—	
Improved Yellow Eye, ℔ bush	2.10@2 25
Pea, hand picked, ℔ bush	2 00@2.40
BUTTER—	
Choice new roll, ℔ ℔	22@25c
Fair to good	18@20c
CHEESE—	
Best Factory, ℔ ℔ (new)	10@11c
Best Dairy, ℔ ℔ (new)	10c
DRIED APPLES—	
Choice strung, ℔ ℔	6@8c
Choice sliced	10@12c
EGGS—	
Fresh laid, ℔ doz	20@22
HAY—	
Best loose, ℔ ton	12 00
PEAS—	
Improved, ℔ bush	2 25
Best Canada, whole	1 10@1 25
POTATOES—	
New, ℔ bu	40@45
PORK—	
POULTRY—	
Chickens, Spring, ℔ ℔	15@20c
Fowls	00@00c
ONIONS—	
℔ Barrel	2.25@2 50

Retail Prices Current.

SALT—	
Bangor, ground, in boxes, ℔ box	20c
English butter salt, in 14℔ bags, ℔ bag	25c
In 56℔ bags	75c
Liverpool, ℔ bush	30c
Turks Island	35c
HERRING—	
English, scaled, in boxes, ℔ box	25c
RAISINS—	
Loose Muscatels, ℔ ℔	17@22c
London layers	25@30c
Sultana	15@18c
CURRANTS—	
English, ℔ ℔	10@15c
KEROSENE OIL—	
120 test, ℔ gallon	10@12c
150 test	15c
VINEGAR—	
Pure cider, ℔ gallon	25@30c
Pure W. W	30c
OATS	48c
FLOUR—	
Best Spring Haxall, ℔ barrel	4.50@4.75
Best St. Louis	4.00@4.25
Good family	3.50@3.75
CORN—	
Full weight	70c
CORN MEAL—	
50 lbs. to bushel	65c
COTTON SEED MEAL—	
In sacks of 100 lbs	1.35
SHORTS—	
St. Louis bran, in sacks	1.00
Milwaukee, ℔ hundred	1.00
MIDDLINGS—	
Fine, ℔ hundred	1.15
Coarse	1.10
GLUTEN MEAL	1.35
FEED FLOUR	1.15

Breadstuffs, Grain, etc.

OATMEAL—	
Best Scotch, ℔ ℔	5c
Best Irish	5c
Best Canada	4c
RYE MEAL—℔ ℔	4c
GRAHAM FLOUR	4c
BUCKWHEAT FLOUR	5c
SUGAR—	
Granulated, ℔ ℔	5½c
Extra	5½c
PORK—	
Country clear, ℔ ℔	11c
Western	10c
LARD—	
Bulk, from tierces, ℔ ℔	13c
Home, in pails	13 13c

Children Cry for Pitcher's Castoria.

MAINE MELANGE.

Why She Didn't Attend the Convention.

Professor's Experience with a Hand Organ Man.

Androscoggin

One of the notable events at Lewiston this fall will be the presentation of Shakespeare's comedy, "As You Like It by the students of Bates College in November It promises to be one of the most successful amateur performances ever given in that city

Aroostook

As showing the immense freight business done in a comparatively small town it may be mentioned that there is now in process of erection at Fort Fairfield a freight house 182x44 feet It will probably be none too large for the needs of the B & A road. The large potato house of Childs, Poole & Hougton is 140x40. It required about 80 000 feet of lumber to build it

A debating society has been formed in Houlton in connection with the Young Men's Christian Association, debates to be held in the Association Hall and in two weeks through the fall and winter It is expected that some of the most prominent business and professional men will be participants from time to time A variety of questions will be discussed some of a local character others national, and again those of world wide interest The debates will be public

Cumberland.

A Portland detective thinks that the Annie Pease and the man Gagine who are missing, are in this city, and that he shadowed them to a house on Congress street When he went there the next day to arrest the couple he thought were the ones, they had gone

One Portland young lady did not attend the convention of Women's clubs at Lewiston last week She intended to do so but she did not start in the morning train with the others because she had an engagement for the forenoon She took her satchel with her intending to take the noon train but found that she had forgotten something important So she stayed at home all the afternoon and went to the station intending to take the 5 10 train but when she got to the station lo and behold, her satchel had been left at home Then she was mad and the worst of it was that she had only herself to be mad with and that is why she didn't go to Lewiston

A farmer of North Falmouth has got up quite an idea He stamps his name and town on each egg he brings to market, which guarantees the eggs to be all right

It is thought that military drill will be made compulsory at the Portland High School next year

A large gang of tramps pitched their camp in the field near the plush mill the other afternoon They had constructed a "lean to" and had their camp fire burning brightly when a Cape Elizabeth officer drove them away Knights of the road were never more plentiful in Portland than at present

A number of Portland's prominent physicians and citizens intend forming a society for the advancement of medical science, patterned after the New York society of this name A largely signed petition asking for the incorporation of the society has been presented to Judge Symonds, and a meeting for this purpose will be held at the Eye and Ear Infirmary, October 29th

The other day while a Bowdoin College professor was holding a recitation, some mischievous student induced a hand organ man to come up to the hall near the professor's door and play "Sweet Marie," the fellows all joining in the chorus The professor came out, hat in hand, and passed it to every one of the students outside, exhorting them to be generous. Taking the money collected, he gave it to the hand organ man told him in German to leave the campus, which he did without delay, while it slowly dawned on a dozen crestfallen students that a practical joke had been perpetrated

Two young sailors came to Portland the other day from down east to take legal steps to secure wages that had not been paid them. One tells the story that last spring he and his companion sailed to Boston in a fishing schooner with her captain. They worked for him fourteen days and he did not pay them They went off fishing on another vessel but when the captain, who owed them the money skipped to parts unknown with $400, the sum received for a fare of fish, thus defrauding the owners of the schooner and the crew these two men applied to the owners for their wages The owners declared that it was the missing captain that hired them and he only was responsible Those two men engaged counsel in this city, and propose to find out whether the captain or owners are responsible

Kennebec

Arthur M Burnham, of Gardiner, is said to have invented a tricycle which is claimed to be superior to the bicycle in speed, comfort and convenience The machine is propelled by hand and not by foot power, and can be so arranged as to carry four persons with baggage at one time. A stock company to manufacture these wheels, at Gardiner, on a large scale for the market, is contemplated at an early day Only a few of them have as yet been constructed in order to perfect all the features

Lincoln

The track on the W. & Q has been laid nearly to the big Alna cut B K Ware of Whitefield, will proceed at once to erect nine stations, etc, between Wiscasset and Cooper's Mills. The Mavooshen arrived Saturday morning laden with 272 tons of rails, etc, which will lay track to Turner's corner in Whitefield President Rundlett says that two more cargoes will lay to Weeks Mills, the future Junction of the Waterville & Quebec and W. & Q. roads. The crossing signs, etc, are ready for erection along the line. The pavilion of the W & Q near the Maine Central station is completed and has a very attractive appearance.

Piscataquis

A small son of Wm. Butler, of Foxcroft was knocked down and quite badly hurt, recently, by a lady bicyclist upon the sidewalk between the Foxcroft bridge and Knowles & Plummer's store.

TRADE **S.S.S.** MARK

In 1886, my son, suffered very much from cancer of the mouth. By advice of physicians, an operation was performed, extending from the jaw bone, which they scraped but the cancer returned and grew rapidly. Finally, after trying many remedies in vain, I commenced to give him S. S. S.; after seven bottles had been taken the cancer disappeared entirely and though 7 years have elapsed, there has been no return, and I have every reason to believe that he is permanently cured. His cure is due exclusively to S. S. S.

J. R. MURDOCK, Huntsville, Ala.

REMOVES **CANCER**

Treatise on Blood and Skin Diseases Mailed Free

SWIFT SPECIFIC CO., Atlanta, Ga.

ST. JAMES HOTEL,

BANGOR, ME.

New House, Furniture and Carpets, New Steam Heat, Electric Bells and Gas.

75 ROOMS.

ONE BLOCK FROM OPERA HOUSE AND P. O.

Rates from $1.00 to $1.50 per day. Special rates to Theatrical people.

CHRIS. TOOLE, Prop.

OPEN ALL NIGHT. jy12 tf

Chrysanthemums,

The first of the season, fifty cents per dozen.

FLORAL DESIGNS FOR ALL OCCASIONS.

ADAM SENGER,

oct18 2w* 19 Newbury St.

Mr. John Bailey

All Run Down

In health and strength **after the grip** I was advised to take Hood's Sarsaparilla. Half a bottle gave me good **sleep and toned my nerves**, my cough ceased and I gradually gained ... Hood's Sarsaparilla **made me a well man** It hits the right spot. JOHN BAILEY, ... 48 Chelmsford Street, Lowell, Mass.

Hood's Sarsaparilla Cures

Hood's Pills ... purely vegetable and do not purge ... Sold by all druggists.

EXCURSIONS.

ANNUAL SEASON OF

Low Fares

on the steamers of the

Boston & Bangor Steamship Co.

Now that the Cattle Shows are over and the crops harvested the next event of the year is the Annual Season of Low Fares on the steamers of the Boston & Bangor Steamship Company, and the customary journey to Boston for a visit to ... and the enjoyment of the sights of pleasure ... found in the New England Metropolis. The fleet comprises the Steamers

Penobscot, City of Bangor, Katahdin, and Lewiston.

In order that all may have an opportunity to travel at least one way on the new and magnificent steamer CITY OF BANGOR which has been added to the fleet this season that Steamer will ... Boston ... Commencing

TUESDAY, OCTOBER 16, 1894.

and continuing until Wednesday, October 31 1894, a period of nine days. Tickets to Boston good to return on any steamer within fourteen days ... of purchase will be sold at great ... as follows

From Bangor, Hampden, Winterport and Bucksport to Boston and return	$1 50
From Searsport and Belfast to Boston and return	...
From Camden to Boston and return	...
From Rockland to Boston and return	...

Staterooms first now open

HENRY T SANBORN Agent Bangor
CALVIN AUSTIN Supt Boston
WILLIAM H HILL
Pres & Gen Manager Boston

THE ATKINSON Furnishing Co OFFER

Special Inducements

To Earnest Purchasers of

Furniture, Ranges, Carpets, Bedding, Crockery, &c., &c., &c., &c.

GREAT DRIVES —IN—

SIDEBOARDS, CHAMBER SETS,
BOOK CASES, PARLOR SETS,
FOLDING BEDS, LOUNGES,
COUCHES, HEATERS,
DRAPERIES, HALL STANDS.

In fact, we are making lively bids for all classes of trade in all grades of

HOUSEHOLD : GOODS.

Stock enormous.
Values never better.
A little money goes a great way nowadays.

We Sell for

Cash or Credit.

We Are

Complete House Furnishers.

A. J. MOREY, Manager,

Corner Union and Main Streets,

BANGOR, MAINE.

oct13

BUSINESS *Education.*

A free copy of the Catalogue of **The Shaw BUSINESS AND SHORTHAND College** Portland, Me., sent to any address.

F. L. SHAW, - PRINCIPAL.

VENISON —AT— **Fickett's Market** oct10

SHORT HAND TYPEWRITING at 13 Exchange Block. Individual Instruction. Day and Evening Sessions.

A. H. MARGESSON.

sep29

NEWSPAPERARCHIVE®

Whig and Courier.

BY BOUTELLE BROTHERS.

All business letters should be addressed to Boutelle Brothers and communications intended for publication should be addressed "Editor of Whig and Courier"

FRIDAY, OCTOBER 19, 1894.

A well-known Washington newspaper correspondent has just returned from a vacation in Illinois and Michigan. He gives it as his opinion, after a conservative survey of the field in Illinois, that Governor Altgeld will be the next United States Senator from that State. This prediction is based on the belief that neither the Democrats nor Republicans will control the next State Legislature, but that the Populists will hold enough power to dictate the election of the next United States Senator. As to the Congressional delegation, he says, that the Republicans will make great gains. The leading Democrats of Chicago, he declares, concede three Republican Representatives in that city, and it is also conceded that nine Republicans are certain to be elected outside of the city. In Michigan the Democrats have given up the hope of electing more than one Congressman, and that is in the First or Detroit district.

Having accepted the Tammany nomination, Candidate Straus is not above adopting the bulldozing methods of that organization. Through his rich friends who are liberal patrons of the advertising columns of the *Herald* he has attempted to coerce that paper into supporting the ticket of which he is the head. The following letters were recently received in the *Herald* office:

To the Editor of the Herald:

We and other large [illegible] [illegible] your support of Mr. Straus as a personal favor. He will give you a business administration.

[illegible] Bros.

To the Editor of the Herald:

Retail furniture dealers will appreciate your support of Mr. Straus. He is fearless, independent and capable.

Baumann & Co.

The *Herald* immediately published the letters and made the following reply:

We are sorry, very sorry, that we cannot comply with these requests, and also that Mr. Straus should be a Tammany candidate, for even if George Washington came to life the *Herald* could not support him if he were Tammany's standard bearer.

English Testimony.

In connection with the enthusiastic reception accorded Chairman Wilson in England as the representative of a policy that means a restoration of the prosperity lost by the English manufacturers under the operation of the McKinley law, the following testimony of the effect of the Democratic tariff from the columns of the London *Times* is important:

We would specially urge our readers who lay themselves out for a foreign trade to turn their attention to the new tariff bill just passed by the United States, which has already become operative. The fact that McKinleyism has hit British manufacturers and exporters very hard indeed, and in some instances, where the United States has been their only market, has virtually ruined them, cannot be denied; but there is no reason why manufacturers who are still prepared to do a considerable business with the States should allow cold water to be thrown upon their anticipations of the future. It has become the fashion of late for a certain class of critic to deride American business, and all things American, presumably because we have been inflicted for a time with McKinleyism.

Now McKinleyism has completed its reign of tinkering, at least for the present, there is an opportunity once more to go in and possess the land. Disappointment exists; there is no doubt that the intentions of the original promoters of the Wilson bill should have been so ruthlessly set on one side, but English firms trading with the States will find it a profitless task to discuss the political morality of American legislators. On the principal, therefore, that half a loaf is better than none, we would advise them to examine the tariff for themselves and see that they use every opportunity in their power to secure the business which undoubtedly awaits them in certain branches of the trade. New markets are not quite so easily discovered as they were during the easy-going days of our fathers, and we cannot afford to be so independent or impatient as they were accustomed to be when obstacles were thrown across their path. It should be borne in mind that after all the new tariff is somewhat remarkable for such a full blooded protectionist country as America. It is noteworthy that the Wilson tariff shows a reduction all around!

Few English firms will benefit more from the new tariff than those engaged in the Sheffield trades, and although they have been under a cloud for a long time past in connection with American trade. They are preparing to re-establish their relations with American houses who were previously large buyers of best cutlery. We have every reason to hope that the advantages offered under the Wilson tariff will cause a considerable spurt in this branch of trade. Despite the severity with which some of the Sheffield houses were smitten when McKinleyism asserted its sway, it may be confidently asserted that the quality of Sheffield goods has not been allowed to suffer in consequence.

Speaking broadly, it may be said that nearly every branch of English manufacture suitable for the American markets will either directly or indirectly receive a stimulus from the new tariff. The metal trades have already greatly improved since the tariff became law, and makers of tin plate, of which America is our largest customer, are looking forward to brisk business in the near future.

When the people of this country go to the polls in November it will be for them to decide whether they will vote for a party that has for its aim the upbuilding of American prosperity or English prosperity. The elections thus far held this year indicate that they are in favor of the first named party policy by a large majority.

The Coachman Issue.

The new Democratic issue in New York State is altogether too absurd for the *World* which applies a shingle in the following vigorous manner:

It is hardly doubtful that John James Howard was arrested under the Contract Labor law because he was in Levi P. Morton's service rather than because of any fear that he will bring ruin on American labor. And since this is so the question of the legality and justice of the arrest is of grave importance.

* * * * *

The violation of the law is made a misdemeanor punishable with fine not exceeding $1,000, to which it has been assumed that Mr. Morton is liable. He asserts, however, and it is true, that under the fifth section of the original act it is declared that the provisions of this act "shall not apply to professional actors, artists, lecturers or singers, or to persons employed strictly as personal or domestic servants."

If there is here any question at all it is of whether a coachman is "a personal or domestic servant," and it may be dismissed as unworthy of serious discussion in a case where the real object of the prosecution is to make a partisan, contemptible and demagogic point against a candidate for public office.

The petty meanness of partisan attempts to get any sort of advantage in a campaign is notorious, but it has seldom gone to a greater length than in the arrest of Howard in the hope of making Morton unpopular. Secretary Carlisle ought to be ashamed to permit himself to be used as an instrument of so base a perversion of the law.

It may be asserted that Mr. Morton would have done better had he employed an American coachman instead of Howard, but that is neither here nor there, for everybody knows that had Gov. Hill imported a coachman just at this particular time the Contract Labor law would have been left in the same innocuous desuetude in which Messrs. Carlisle and Olney and their associates in Washington leave the laws against trusts, monopolies and armor-plate frauds.

* * * * * *

What a humbug it is! What a fraud it is! What a scandal it is!

The utter desperation of the Democratic campaign could not find a clearer exposition than is afforded by this pettifogging attempt to create an issue out of Mr. Morton's coachman.

A Savage Charge.

Some of the Democratic papers in attempting to explain the disappearance of the Democratic vote in this State at the late election, declared that the party was without the funds necessary to a vigorous campaign. In this connection the following from the Democratic Rockland *Opinion* is of interest:

It was related by the late Joseph Miller, that, once on a time, two shipwrecked sailors, in desperate plight, held a conference on the situation. Neither of them was of a religious turn, but one appalled by the dangers that surrounded them, said, "Jack, can't you pray?" Jack didn't know how to pray. "Then can't you sing a hymn?" said the first. But Jack didn't know any hymns. "Well," said the sailor, "for God's sake let's do something religious, let's take up a collection."

We are reminded of this old yarn by the course of the Democratic State Committee in the late lamented campaign. They had no headquarters, they sent out no documents, they had scarcely any speakers in the field, they held no conferences of the workers, they made no canvass; they didn't seem to have the very least notion of the work which the State Committee is chosen to do. But they went up to one thing that was political: they took up a collection. Every man who has applied for an office of any kind for the past year or two has been promptly assessed $10, and every officeholder has been assessed 10 per cent on his salary.

This lays over the Republicans. They always assessed their officeholders in Presidential years, but we never heard that they assessed candidates for federal appointments when they were in power. The Democratic State Committee got down to business very promptly, but we defy anybody to show where they have ever done anything but take up a collection. And what have they done with the proceeds of this unprecedented levy on officeholders? They could not have spent much money in the campaign this year. What have they done with it? It would be a highly proper thing for them to give some account of their financial doings.

We need say nothing of the inconsistency of a civil service reform administration tolerating an assessment of this kind, which is now expressly forbidden by law. But we want to know where the money has gone. It may be that those who have contributed are satisfied, perhaps, as the Dutch widower said when asked if his wife met death with resignation, she had to be. But the money was collected on the pretence that it was to be used in promoting Democratic success. It has plainly not been expended in the campaign and the party has a right to know what has become of it.

In view of this public arraignment it would seem to be in order for the Plum Trust to open the books.

This brand of flour will make from forty to sixty pounds more bread to the barrel than flour made from winter wheat.

YOUR GROCER KEEPS IT.

Taxes for 1894.

Collector's Notice.

The Assessors of the City of Bangor have committed to me the Tax Bills for the year 1894, under date of October 10th, 1894, and by a vote of the City Council I am authorized to make a

Discount of Five Per Cent.

on all taxes of 1894 paid on or before

Saturday, November 10th, 1894.

HENRY O PIERCE,
Collector of Taxes.

Bangor, Wednesday, Oct 10, 1894
dAw [illegible] td

DR. J. M. PRILAY

HAS REMOVED TO

No. 53 Essex Street.

Office at residence. Hours same as before. Telephone Connection. oct9 sn

MARINE JOURNAL.

PORT OF BANGOR

THURSDAY, Oct 18

ARRIVED

Steamer Lewiston, Ingraham, Boston
Bark New York (Ital), Capiera, New York to load fruit box shooks for F J Stewart & Co
Sch Westerloo, Higgins, Vineyard Haven
Sch Susie P Oliver, Bennett, Philadelphia, coal to Hincks & Co
Sch Fletta Bailey, Thurston, Philadelphia, coal to Hincks & Co
Sch A F Kindberg, Kendall, New York, coal to Leavitt & Robinson
Sch S S Kendall, Wentworth, Newport
Sch Wm C Tanner —, Newport News, coal to Bacon & Robinson Co
Sch Charles F Tuttle, —, Newport News, coal to B & A R R
Sch Edith H Barbour, Winslow, Philadelphia, coal to Leavitt & Robinson

CLEARED

Steamer City of Bangor, Ingraham, Boston
Steamer Viking, Bennett, Rockland
Sch L A Stetser, Webster, Carver's Harbor, Wm Engel & Co
Sch Mary Stewart, Webster, So Norwalk, Adams & Co
Sch Susan Stetson, Coll, Medford, Jas Walker & Co
Sch May Farrow, London, Boston, Wm Engel & Co
Sch Jonathan Cone, Catchell, The W T Pearson Co
Sch Damon, Fitton, Mamaroneck, N Y, Adams & Co
Sch F Snow, Jr, Rockland, Smith Landing Mill Co
Sch Alida Gulliver, Tenants Harbor, Smith Planing Mill Co
Sch Wm H Jewell, Patterson, Rockland, Gould & Hastings
Sch Fannie Whitmore, Campbell, New York, Jacob F Stetson

DOMESTIC PORTS.

BOSTON—Sld 17, sch A F Rudolph, Searsport and Philadelphia
NEW YORK—Bound South 16th, sch Norombega, Armstrong, Bangor via Bridgeport
BALTIMORE—Cld 16th sch Nina Tillson Green, Galveston
DUTCH ISLAND HARBOR—Sld 16th sch W L Chester, Machias for NY
HYANNIS—Sld 16th sch Waterloo, Bangor
NORFOLK—Cld 16th sch Jennie F Willey, Bulger, Martinique
PERTH AMBOY—Sld 16th sch Annie R Lewis, for Bangor
PORTLAND—Ar 16th, sch Orizambo, Britt, Calais for NY
TIGEON COVE—In port 14th, sch Lucia Porter, for Phila
SAN FRANCISCO—Ar 16th, ship Llewellyn J Morse, Clapp, Seattle. Sld, ship Elwell, Nanaimo
SALEM—Ar 16th, sch Vicksburg Harriman, for Bucksport
VINEYARD HAVEN—Ar 15th, schs Clara Ellsmore, Johnson, NY for Lubec; A F Kindberg, Kendall, Port Liberty for Bangor

FOREIGN PORTS.

In port Hong Kong Sept 4, ships Ivy, Lowell, and Susquehanna, Sowall, for NY

MARRIED.

In this city, Oct 17, Nathan A. Averill of Winn and Miss Lena G. Wallace, of Carroll, by Rev A. I. Kingsley.

In this city, Oct 1, by Rev I. B. Pember, Mr Daniel H. Coville of Orrington, and Mrs Edith L. Haskell of Bangor.

In Winterport, Oct 11, by Rev J. P. Simonton, Mr Fenton Gibson, of Newburg, and Miss Lizzie J. Chase, of Winterport.

In Winterport, Oct 16, by Rev J. P. Simonton, at the M. E. parsonage, Mr Herbert Lillingwood, of Winterport, and Miss Addie M. Stevenson, of Hampden.

DIED.

In this city, Oct 18, Harriet Brown, aged 76 years and 11 months.

Headquarters for Fur Work.

MISS WYER

has returned from the fur openings in Boston—has all the latest patterns from Paris for making all kinds of Fur Garments.

Mink Fur Trimmings made into elegant garments.

Seal Sacks colored and made over any style one may desire.

My knowledge of the business enables me to do the very best work at the lowest prices.

MISS WYER, - 49 Grove St.

oct15

BABY'S NEW OUTFIT OF KNIT FABRIC

No progressive mother should hesitate to send for Illustrated and descriptive catalogue.

sep12 eW2mos

SPECIAL NOTICES.

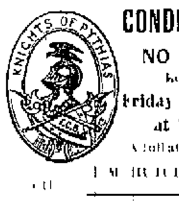

CONDESKEAG LODGE

NO 53 K. OF P.

Regular Meeting

Friday Evening, Oct. 19, at 7.30 o'clock.

A full attendance is requested.

F. M. HUTCHINGS, K of R & S

oct sn

The KOMBI---Only $3.50.

The new Pocket Camera 1½ inches square by 2 inches long. Weighs only 4 ounces. Finished in Oxidized Silver. A marvel of mechanical excellence. Send for sample and compare. Call and see them at

No. 3 State St. - MARSTON & GORHAM.

oct sn

We own and offer for sale a choice list of investment securities, including

City of Bangor 6s,	due 1899
City of Newport 5s,	due 1911
City of Omaha 5s,	due 1912
M. C. and E. & N. A. R'y 4s,	due 1933
C. B. & Northern R. R. 5s,	due 1926

—ALSO—

Portland and Ogdensburg R'y Stock, guaranteed dividends paid quarterly by Maine Central R. R.

BLAKE, BARROWS & BROWN,

Investment Bankers,

9 Central St., - - Bangor, Me.

sn

INVEST IN

The Best Securities

Paying 4 to 5 per cent. interest, and approved by the Laws of Maine as legal Investments for Maine Savings Banks and Trusts which are for sale at lowest prices by

BOWLER & MERRILL,

BANKERS,

And Proprietors of the

Bangor Safe Deposit Vaults,

NO. 7 KENDUSKEAG BLOCK,

BANGOR, MAINE

Correspondence Solicited. All Business Strictly Confidential.

apr2 sn

IT NEVER DID, WITH THINKING PEOPLE.

The objection to all life insurance used to be that a man had to die to win. It is hard to see how this could ever have had any force. Better die to win than die to lose. One or the other every man must do. A system which makes it possible for a man to win even when he dies is worthy of a great deal of credit.

A sum of money expended each year was never better invested than in a policy of life, or endowment insurance in

THE

Connecticut Mutual Life Ins. Co.

H. N. FAIRBANKS,

General Agent, - - Bangor, Me

oct13 sn

Water Rates.

Water rates for the next quarter will become due and payable on the first day of October and on all rates not paid on or before October 20 TEN PER CENT. additional will be charged.

Office hours, 9 to 1, 2.30 to 6, and from the 18th to the 21st open evenings from 7 to 9.

Per order of Water Board.

WALTER I. BROWN, Collector.

sep126 4w

Granite Paving Blocks.

Sealed proposals will be received by the Street Engineers and Street Commissioner until November 10, 1894, for furnishing the City of Bangor 100,000, more or less, standard size granite paving blocks, to be delivered for use during the season of 1895 according to specifications to be seen at the City Engineer's office. The right to reject any or all proposals not considered for the interest of the city is hereby reserved.

Proposals must be left at the office of the City Engineer, Room 12, City Hall, on or before November 10, at 12 o'clock noon, and directed to the Street Engineers and Street Commissioner.

H. G. THOMPSON, }
ALBERT BEAN, } Street
GEO. H. HAMLIN, } Engineers.

GEO. W. STEWART, Street Commissioner.

oct8 6t

AUCTION SALES.

By CHAS S PEARL, Auctioneer

Dwelling House at Auction.

On Friday, Oct. 19, at 10 A.M.,

on the premises, will sell at auction the westerly tenement of a double house situated No 16 Boyd Street, belonging to the estate of the late Hon. E C Brett. Is in very good repair, a good, comfortable home, and will pay as an investment.

ALSO,

Immediately following the sale of the house, will sell a variety of household furniture.

oct12 com copy

REAL ESTATE.

FOR RENT Half of house No 69 Essex St. Seven rooms. For small family. Rent $14 50 per month. Apply to C F Allen. oct19 1t

FOR RENT From Nov 15th to May 15th, furnished house with modern conveniences. Enquire at 63 Broadway. oct10 tf

FOR SALE Desirably located, medium priced house property. Apply at Law Office of Hiram J Preble. oct9 tf

FOR RENT—Tenement No 30 Ohio street, now occupied by George W E Burrows, Esq. Modern conveniences. Possession given about November first. A C Flint, 37 Ohio St. sep27

TO LET. Pleasant furnished rooms with bath, with or without board, location first class, cars pass door. Enquire at this office. D oct18 1w*

Wanted, Lost, Found, To Let, Etc.

Advertisements under the head of wanted, lost, found, to let, etc, not exceeding four lines, 10 cents each insertion when prepaid. When not prepaid regular advertising rates will be charged.

WANTED—25 good carpenters. Call at 20 Central street. MERRITT & GREENLEAF, by R G Reilley. oct18 3t*

WANTED at once, a registered Drug Clerk. Single man preferred. E A Getchell, Augusta, Maine. 2w oct15

KEYS LOST. Return to Whig Office and receive a reward. oct15

CAPABLE GIRL with good references. W L Head, 9 Grove St. oct11 tf

WANTED—A good cook at 98 French Street. oct9

EUREKA!

A GENUINE HAVANA

TEN CENT CIGAR

THAT WE WILL SELL FOR

FIVE CENTS EACH,

$2.25 A BOX OF 50.

These goods are just what we represent them to be. Call and try them.

TEA WHITE.

oct19

NOTICE!

Do not be misled by wild advertisements, but come and see for yourselves whether we can compete with any one in our line of business.

WE ARE SELLING

Leg Lamb for		12c lb.
Partridge	"	50c pr.
Chickens	"	12c-15c lb.

and other things in proportion.

30 Days is Cash With Us.

FICKETT'S : MARKET,

10 West Market Square.

oct19 tf

MOVE UP

is a law universal.

Evolution is another name for it.

The street car conductor says "move up." Competition says "move up."

To move anything requires "push"---a good pusher requires strength.

Our strength is in low prices, quick service and reliable goods.

OAKES & CHANDLER.

FURNITURE AND CARPETS,

34---36---38 Hammond Street,

oct18

Messenger's Notice.

OFFICE OF THE SHERIFF OF PENOBSCOT COUNTY
STATE OF MAINE.

PENOBSCOT ss October 18th, A D. 1894

This is to give Notice, That on the seventeenth day of October, A. D. 1894, a Warrant in Insolvency was issued out of the Court of Insolvency for said County of Penobscot, against the estate of Benjamin Ballard, of Old Town, in the County of Penobscot, State of Maine, adjudged to be an insolvent debtor, on petition of said debtor, which petition was filed on the sixteenth day of October, A. D. 1894, to which last named date interest on claims is to be computed. That the payment of any debts and the delivery and transfer of any property belonging to said debtor, to him or for his use, and the delivery and transfer of any property by him are forbidden by law; That a meeting of the creditors of said debtor, to prove their debts and choose one or more assignees of his estate, will be held at a Court of Insolvency to be holden at the Probate Court Room in Bangor, in said County, on the fifteenth day of November, A. D. 1894, at ten o'clock in the forenoon.

Given under my hand the date first above written.

H. LANCASTER, Deputy Sheriff,
As Messenger of the Court of Insolvency for said County of Penobscot.

oct19 eF2w

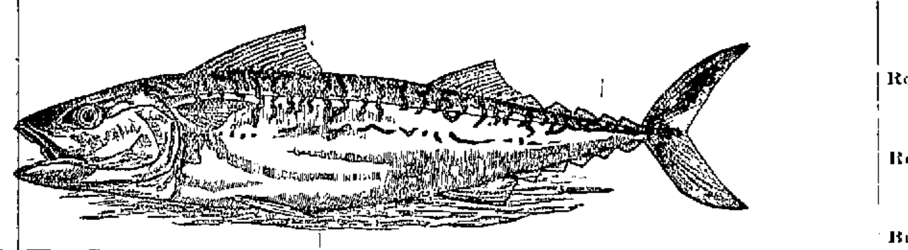

LARGE FRESH MACKEREL,

Nice White Halibut,		Fresh Boiled Lobsters,
Cape Cod Scallops,	Blue-fish,	Finnan Haddies,
Haddock,	Pickerel,	Cod,

Scarboro and Castine Clams.

Providence River, Norfolk, Warren River and Stamford Oysters fresh opened every day.

ALFRED JONES' SONS,

Wholesale and Retail Dealers, - Pickering Square and Kend. Bridge

Telephone 23-3.

ENTERTAINMENTS.

OPERA HOUSE

FRANK A. OWEN, Manager

TWO NIGHTS, MONDAY TUESDAY, **Oct. 22-23.**

BERTRAM and WILLARD'S
GREAT BIG
REALISTIC SCENIC PRODUCTION

The Engineer

Under the Direction of
JOHNSTON & CHAPMAN

A Genuine American Comedy Drama

Tender Pathos,
Rich Comedy,
Beautiful Music,
Exciting Sensations

Some of the Novel Features

The 4th of July Celebration,
The Great Engine Scene
The Plumberville Band
The High Class Specialties
The Attempted Robbery, etc

Regular Prices. Sale opens Friday 19th inst.

oct18

NOROMBEGA HALL.

GRAND OPENING

Under management of

WM. E. CURTIS.

ONE WEEK,

Commencing Monday, Oct. 22.

HIGH CLASS

VAUDEVILLE

Concluding with

A Roaring After Piece.

POPULAR PRICES---10, 20, 30c.

oct17

BROWNIES IN FAIRYLAND

—AT—

Bangor Opera House,

Friday and Saturday Evenings, October 19th and 20th.

100—PEOPLE IN THE CAST—100

This pleasing and popular musical entertainment by Palmer Cox will be presented by home talent under the auspices of the Young People's Christian Union of the Universalist church.

Don't fail to spend a delightful evening with Living Brownies and Real Fairies.

Regular prices, 75c, 50c and 35c.

Tickets for sale by members and at the Opera House.

Box office open Thursday morning, Oct 18 at 10 o'clock. oct1

New City Hall.

FIRST

BALL AND ENTERTAINMENT

—BY—

SONS OF VETERANS,

—ON—

Tuesday Evening, Oct 23

Music furnished by Pullen's Orchestra.
Floor Tickets $1.00
Gallery 25cents

DANCING.

Pullen's Classes in Dancing and Deportment will be formed as follows:

SATURDAY, Oct 6 at 2 P M—Elementary Class for Misses and Masters
SATURDAY, Oct 20 at 2 P M—Advanced Class for Misses and Masters
TUESDAY, Oct 9 at 8 P M—Elementary Class for Young Ladies and Gentlemen
FRIDAY, Nov 2, at 8 P M—Advanced Class for Young Ladies and Gentlemen
TUESDAY, Oct 16, at 7.30 P M—Elementary Class for Ladies and Gentlemen

Office hours at Society Hall, 11 to 12 A M, 1 to 3 P M.

R M PULLEN

sep19

THE

"KOMBI" CAMERA

and supplies for sale by

W. P. DICKEY & CO.

Wholesale and Retail Hardware Dealers

oct18

BUSINESS

Education.

A free copy of the Catalogue of

The Shaw BUSINESS AND SHORTHAND College

Portland, Me., sent to any address

F L SHAW, - PRINCIPAL.

Old Papers

FOR SALE

At This Office.

Is Here to Stay.

Our Popular Cash System.

As Our Large Increase In Trade Indicates.

Do not forget that "THE LEADING CASH MARKET" you can get more for your money than at any other market in Bangor. Furthermore that the quality and variety of my goods is not equalled by any firm in the city. I handle none but the best. A call will convince you as to the truth of the above.

Remember the place

LYNCH'S, - - Exchange Street.

oct5

OUR STOCK IS FULL OF THE LATEST

New Shapes in French Felt Hats

And everything needed to trim them in the very latest designs.

At 19 Main Street, - - C W COFFIN

All Bateau Patterns at Half Price. [illegible]

oct1

DOES YOUR HUSBAND

and Boys wear clothes? If not, do not come to us; but if they do, come now.

WHY?

Because this is the time to buy your new fall goods, as, on account of the recent strikes, there will be a big advance 10 days from now.

Boys' Suit, from	85 cts to $8 00
Youth's Suits, long Pants,	$2 50 to $12 00
Men's " " "	$5 00 to $20 00
Boys' Over Coats,	$1 00 to $6 00
Young Men's Nobby Long Cut Overcoats,	$6 to $18 00
Children's School Pants,	15 cts

Bangor Clothing Store,

MEYER M. LEVY,

Nichols Block. 127 Exchange Street.

oct1

HARDWOOD FLOORING.

We have quite a large quantity of our No. 2 Birch flooring on hand which we should be pleased to dispose of, and to do so will make a special low price on same. This grade is suitable for STORES, STOREHOUSES, SHOPS, etc., and as it will stand hard usage, is much cheaper in the long run than Spruce or other soft wood flooring.

If you are thinking of laying a floor don't fail to see this stock.

Morse & Company,

VALLEY AVENUE. BANGOR, MAINE

oct

CHEESE!

The Finest We Ever Received!

Sage and Plain, Dutch, Paragon, Club House and Neufchatel.

—ALSO—

Another Lot of Clement's Farm Home Made Cheese of Most Excellent Quality.

JAMES H. SNOW & CO.

25 WEST MARKET SQUARE.

oct11 3t

New York Weekly Tribune

—AND—

WEEKLY COURIER

ONE YEAR,

$1.25.

Address all orders to THE COURIER.

CREW EXHAUSTED

Rough Experience of the Schooner John Lenthall.

Revenue Cutter and Tug Passed Without Noticing Signals.

But Capt. Tuttle of Life Saving Crew Responded.

CHATHAM, Mass., Oct 18. The two masted schooner anchored near the breakers on the southeast part of Handkerchief shoal during the gale Tuesday afternoon has been riding at anchor ever since during the continued heavy westerly winds. She set colors in her rigging for assistance to-day, which were observed by the watchful Capt. Tuttle of Monomoy life saving station who succeeded in boarding her after a long struggle in the rough sea. It proved to be the schooner John Lenthall, with cargo of lumber, Bangor for Pawtucket. The captain reported:

Sprung a leak during Tuesday's gale and the weather having continued boisterous since caused the leak to become worse till all hands were exhausted. The high winds continued this morning and when the revenue cutter Dexter was sighted coming from the westward we set a signal for assistance, hoping to get towed to some harbor, but the Dexter passed right along and apparently did not notice the signal. [illegible] the same [illegible] the life saving crew several hours. [illegible] saw the signal and came to us. Capt Tuttle and crew pumped the vessel several hours and [illegible] getting her under way [illegible] this afternoon. He left three men on board to assist the crew in pumping and working the vessel to Vineyard Haven. Capt Tuttle returned to the station short handed and is patroling the beach himself to-night in place of the three men left on board the schooner.

MILITIA CALLED OUT

Its Presence Needed to Get Dolby Safely to Prison.

WASHINGTON COURT HOUSE, O., Oct 18. The First Regiment of the militia and Troop [illegible] of the Fourteenth Regiment [illegible] two gatling guns arrived here at [illegible] morning. The men were formed at the depot and marched to the court house, where the Columbus companies and the others from this place were already formed.

The train which was [illegible] was held and the troops escorted Dolby to the train. There was no [illegible] demonstration, the crowd having thinned out. [illegible] Secretary Kopl [illegible] of the [illegible] McKinley's [illegible] to Columbus.

The Prisoner Behind [illegible] Walls.

COLUMBUS, O., Oct. 18. The special train bearing Sheriff Cook and [illegible] Sheriff Stewart of Fayette county with the prisoner William Dolby, arrived here at [illegible] [illegible] this morning. The train [illegible] companies of the First regiment, the ten milers of the [illegible] being left at Washington C. H. to assist [illegible] and property, as there is [illegible] said threatening to burn the jail and do violence to the sheriff and his deputies, whom they are inclined to hold responsible for the shooting last night.

The train was stopped near the penitentiary and the sheriff and his deputies with the prisoner walked hurriedly under guard to the east entrance. [illegible] few moments Dolby was behind the great stone walls of the penitentiary where he will spend the next twenty years of his life at hard labor. Quite a large crowd collected at the depot and [illegible] to see the prisoner and were disappointed to [illegible] soldiers when the train drew [illegible].

The trip from Washington Court House was without incident. The crowd was easily controlled when the reinforcements of militia arrived at Washington Court House at [illegible]. They gathered in little knots here and there but offered no resistance.

Troops Ordered Home—Governor McKinley's Plans.

COLUMBUS, O., Oct 18. Gov. McKinley arrived from Cincinnati at [illegible] morning and after a consultation with Sheriff Cook of Fayette County and receiving a number of telegrams from prominent citizens of Fayette county ordered the troops remaining on duty at Washington Court House this morning to their homes. He says he is assured that there will be no further lawlessness there.

He said to the United Press correspondent when asked if he would cancel all or any of his engagements to speak in the South: "I shall not go to Louisville nor to Nashville. I will go to New Orleans unless something unforeseen turns up. The trouble seems to be over at Washington Court House, but you can never tell what the aftermath of such a case may be."

Intense Indignation Prevailing—Three Fatal Injuries.

WASHINGTON COURT HOUSE, Ohio, Oct 18. The most intense indignation prevails here against both Sheriff Cook and Col Coit. Gov. McKinley will be asked to dismiss Coit from the National Guard, as people here hold him responsible for the killing and wounding of twenty four people known to have been struck. It is generally admitted that Coit's departure with the command early this morning alone prevented a riot. Mack Johnson of Williamsburg, Clermont county, who was shot through the abdomen, died this morning. It is thought three will die.

LABOR TROUBLES

Cigar Makers Strike.

JACKSONVILLE, Fla., Oct 18. A special from Tampa says this morning a strike was declared in the cigar factory of Gonzales & Mora, Ybor City, and all hands went out. The men armed with clubs, etc., proceeded to the other factories. Up to twelve o'clock over 1,300 cigar makers were out. The manufacturers say the strike is due to an anarchist clement which prevails in certain factories. The men claim to have a grievance in the rate of compensation and say they will demand New York and Chicago prices. Every cigar maker in West Tampa, Tampa and Ybor City is expected to go out.

FINANCIAL AND COMMERCIAL.

Monetary Quotations.

NEW YORK, Oct 18. Money easy [illegible] last 1, closing 1.

Prime Mercantile paper [illegible]

Bar Silver 63⅛

Mexican Dollars 51⅛

Sterling Exchange—firm [illegible] day bills [illegible] demand

Government bonds steady

Railroad bonds higher

STOCKS

Atchison		Northwestern	
Adams Express	14	preferred	
American Express	11	N Y Central	
Boston & Maine	166	N Y Chic & St L	14
Central Pacific	15½	preferred	
Ches & Ohio	18	N Y & N E	
Chicago & Alton	14	Ohio & Miss	
preferred	16	Old Colony	
Chi Bur & Quincy	72¾	Ont & Westn	
Del Hudson	133	Pacific Mail	
Del Lack	165	Pullman Palace	161
Den & Rio Grande	10½	Reading	
Erie	13	Rock Island	
preferred	26½	St Paul	
Ills Central	92	preferred	
Lake Erie & Westn	16	St Paul & Omaha	
Lake Shore	135	preferred	
Louisville & Nash	53½	St Paul M & Man	
Maine Central	118	Sugar	
Mexican Central		Texas Pacific	
Mich Cent		Union Pacific	
Minn & St L		U S Express	
preferred	32	Wabash, St L & Pac	
Mo Pacific	2	preferred	
N J Central	108	Western Union	
Southern Pacific			
preferred			

BONDS

U S 4s reg	114½	Erie Seconds	
U S 4s coup	114½	Kan Pac Consols	
U S 2s	96	Oregon Nav 1sts	
Central Pacific 1sts	102½	Union Firsts	
Den & Rio G 1sts	111		

New York Produce Market.

NEW YORK, Oct 18. FLOUR—receipts 21,000 pkgs, exports, 8,528 bbls, 2,165 sacks, sales 5,000, weak, dull, quiet. Low extras 1.85@2.40, City Mills 3.25@3.75, City Mill patents 3.50@3.75, winter wheat, low grades, 1.85@2.40; fair to fancy 2.40@2.70, patents, 2.65@2.90, Minnesota clear 2.10@2.45, straights, 2.90@3.25; patents 3.15@3.70, superfine, 1.75@2.00, rye mixtures, 2.35@2.55, superfine, 1.60@2.10; fine, 1.55@1.85.

SOUTHERN FLOUR—dull, weak.

RYE FLOUR—quiet, steady.

BUCKWHEAT FLOUR—2.10@2.00.

BUCKWHEAT—55@60.

CORN MEAL—dull; steady.

RYE—dull, nominal.

WHEAT—Receipts 85,700, exports 000,000, sales 8,000, dull; higher, firmer. No. 2 Red, store and elevator, 54¼@00, afloat, 55@00; f o b, 55¼@57; No. 1 Northern, 61¾@00.

CORN—Receipts 6,825, exports 18,883, sales 11,000; steady; dull; firmer. No. 2, 55@55¼ elevator; afloat, 55¾@¾.

OATS—Receipts 50,400; exports 84; sales 60,000, dull, steady; firm. No. 2, 31¼@¾; white, 33¼@¾, No. 3, 32¼@00; white, 33¼@¾; mixed western, 32¼@33, white do, 35@40; white State, 35@40, No. 2 Chicago 31¼@¾.

Chicago Produce Market.

CHICAGO, Oct. 18. FLOUR—quiet; steady.

WHEAT—good demand; strong. No. 2 Spring, 51⅞@53¼; No. 2 Red, 51¼@00.

CORN—firm. No. 2, 49¼@00.

OATS—firm. No. 2, 28@28¼.

No. 2 Rye—46¼@00.

No. 2 Barley, 53¼@55.

NEWSPAPERARCHIVE®

DASTARDLY OUTRAGE.

Dynamite Bomb on Track of B. & O. Railroad.

The Wheels Were Torn From the Engine,

But the Passengers Escaped Serious Injury.

MCKEESPORT, Pa., Oct. 18. Dynamite was placed on the track of the Baltimore & Ohio railroad at Long Run bridge last evening, and a serious wreck was narrowly averted. A stick of dynamite was tied to the rail and the Bissell accommodation which arrives here at 7.55 P. M. encountered it. The explosion damaged the track and tore one of the front wheels from the engine. The passengers were badly frightened and somewhat shaken up, but no one was seriously injured. No motive can be assigned for the deed. It is believed the explosive was placed on the track to wreck the eastern express, but as the explosive was placed on the wrong track, the express escaped an almost certain plunge over the high bridge.

FIRE RECORD.

A Loss of $150,000

RICHMOND, Va., Oct. 18. A large part of the Tredegar Iron Works, Richmond, was destroyed by fire this morning. The fire originated in the car shops and spread to the horse shoe, blacksmith, pattern and car shops and numerous sheds, all of which were consumed. Loss about $150,000, fully covered by insurance.

LAST RITES

Miss Dillingham Buried at Augusta

AUGUSTA, Oct. 18. The funeral of Miss Mabel W. Dillingham, who died at Calhoun, Ala., Sunday, was held at the Unitarian church here to-day. The ceremony was conducted by Rev. Pitt Dillingham, of Brockton, Mass., a brother of the deceased. Rev. Dr. H. B. Frisbee, President of Hampton Institute, and Booker T. Washington, President of the Talladega Institute, spoke. Miss Dillingham was one of the best known teachers in the colored schools in the south and one of the founders of the school for blacks at Calhoun, Ala.

FRADULENT CHECKS

Charges Against Travelling Salesman

PORTLAND, Oct. 18. A representative of the E. C. Morris Safe Company arrived here to-day to investigate the conduct of C. C. Goodwin, who has been the travelling agent of the company. Goodwin is charged with using fraudulent checks to hotel keepers in Portland, Bath and Rockland to the amount of $250. Goodwin stopped here at the Preble House, and left for Bangor yesterday noon, since which time nothing has been heard from him. Goodwin belongs in the West.

Made Him a Loan

BIDDEFORD, Oct. 18. Calvin C. Goodwin, the safe agent who has been placing bogus checks in several cities in this State, victimized Miss M. M. Himel, a fancy goods dealer of Biddeford. He tried to pass a check on her, but it was for more than she could spare and she made him a loan.

PENSIONS GRANTED

Additional for Maine Residents

WASHINGTON, Oct. 18. The following pensions have been granted to residents of Maine:

Increase, Richard V. Flagg, Hudson. Reissue, Dennis Murphy, Vinal Haven; Hiram B. French, Holden Centre. Original, widows, etc., Minors of Dennis G. Brackett, Lovell Centre, Adista F. Shores, East Corinth.

NEW POSTMASTERS

For Several Maine Offices

WASHINGTON, Oct. 18. Fourth class postmasters were to-day appointed as follows: Maine, Myra I. Emerson, Crystal, vice E. B. Walker, resigned; J. W. Fox, East Lowell, vice Jedidiah Varney, resigned; E. R. Connors, Sorrento, vice Hattie E. Connors, resigned; Z. M. Gammon, Webb's Mills, vice C. W. Spiller, resigned.

A CELEBRATED CASE

Disposed of in the Oxford Supreme Court

PARIS, Oct. 18. In the Oxford Supreme Court in the case of Melvine B. Morey, convicted of uttering a forgery, sentence was suspended during good behavior and the fraudulent marriage annulled. The peculiar phases of this case have already given it wide celebrity. Wishing to marry Anna M. Cross, a thirteen year old girl, Morey applied to the Albany town clerk for a marriage license. The clerk refused to grant one without the written consent of Miss Cross' father and prepared a paper for Mr. Cross to sign.

Morey soon returned with what purported to be Mr. Cross's signature, obtained the license and married the girl. He took his child wife to a cabin which had been used and deserted by wood choppers, in the heart of the great forest at Stoneham, and in this unique habitation they passed their honeymoon. Morey, as alleged, procured his household furnishings by methods which caused his incarceration later on the charge of larceny. The arrest of Morey ended this modern version of the babes in the wood.

Morey was indicted later for forgery and for uttering a forgery, but as the child wife admitted that she affixed her father's purported signature to the paper the latter indictment only was considered. Morey's attorney filed a demurrer against the indictment. The demurrer was overruled and exceptions filed to the ruling, carrying the case to the law court which gave judgement for the state.

In the case of Issie E. Hill vs. Norway for damages on account of a defective highway, a verdict was rendered for plaintiff with $1,350 damages. This closes the important business before this term of court.

NORRIDGEWOCK PARK.

Close of October Races.

SKOWHEGAN, Oct. 18. The closing races at Norridgewock were well attended. There was a strong wind and heavy track. The unfinished 2.34 class of yesterday was won by Venture, time 2.27. There were three events to-day all finished. The two years old race was won by Ravenna, br f, by Wilkes, (Hawks), Emma Wilkes second. Time 2.49½. Gypsy M. looked like an easy winner in the free-for-all and took the first heat in a jog, but Hallie got the next three in slow time, Gypsy M. being way off through the rest of the race. The summaries:

2.32 class, trot and pace.				
Sterling, b g (Hawks)	3	1	1	1
Minnie R., blk m (Mudgett)	1	3	2	3
Quiver, b g (Palmer)	2	2	4	2
Actor, b g (Foster)	6	6	3	5
Canton, b g (Jewell)	5	5	dis	
Time 2.37½, 2.33, 2.34, 2.31.				
Free-for-all.				
Hallie, ch m, by Harbinger, (Waite)	2	1	1	1
Gypsy M., br m, by Macbeth (Gregg)	1	2	2	4
Ervin M., br s (Melvin)	3	3	3	3
Stanley, b g (Libby)	4	4	4	2
Time 2.26¾, 2.26½, 2.31¼, 2.30.				

FAIR AND WESTERLY WINDS.

Slightly Warmer To-Day.

U.S. DEPARTMENT OF AGRICULTURE,
WEATHER BUREAU.
WASHINGTON, Oct. 19, 8 P. M.
Indications:

For New England: Friday, fair, slight change in temperature, winds generally westerly.

Local Forecast.

BOSTON, Oct. 19. For New England fair, westerly to southerly winds; warmer in northern and western portions.

A GREAT HEAT.

Match Race Between Robert J. and Gentry.

The Latter Wins but Judges Call It Dead Heat.

Indignation of Crowd Manifested by Storm of Hisses.

NASHVILLE, Tenn., Oct. 18. The match race at Cumberland Park to-day between Robert J. and John R. Gentry proved a farce. It was nearly five o'clock when the horses scored down for the word, Gentry being at the pole. Robert J. was a strong favorite. Gentry was in front at the start, but was soon overtaken by Robert J., who showed the way to the stretch. With the exception of a few seconds on the back stretch when Geers got a length the best of it, the horses were locked the entire distance. They were head and head when the home stretch was reached and it could be seen that both Geers and McHenry were driving as they never had before.

The "wigglers" came down the stretch like streaks of lightning, neither gaining on the other. At the eighth pole Geers used the whip and the cry "Robert J. is beaten" was shouted from the grand stand. Gentry pulled under the wire at least a head in front of Robert J. After a long delay the judges decided it a dead heat. The unjustness of the decision was apparent and the announcement was received with a storm of hisses. Geers admitted that he had been beaten by a head and that belief was concurred in by Hamlin, the owner of Robert J. The heat was paced in 2.04, the fractional time of which was 31½, 1.01½, 1.33.

John R. Gentry struck himself during the heat, inflicting an ugly cut on the pastern of the left leg and upon the advice of two veterinarians the horse was drawn. Robert J. went the second heat accompanied by runner in 2.03¾ and was awarded the race.

In the 2.25 trot, purse $600, Ollie K. won in 4 heats; Prince Edsall, second; Miss Kirkman third. Best time, 2.11½.

FRANKLIN PARK

Caywood Has An Easy Victory.

BOSTON, Oct. 18. The 2.28 race at Franklin Park, Saugus, to-day, proved an easy victory for Caywood. The other races were stubbornly fought.

In the 2.22 class, purse $400, Gratz, b g by Bourbon Wilkes (Carpenter) won in four heats, Yankee Tuck, b g by Blackstone, Jr., (Bowen) second; Enola, ch m (Crestland Farm) third. Best time 2.19.

In the 2.28 class, purse $400, Caywood, ch g by Van Helmont (Wheelden) won in three heats. Green Boy, Jr., ro g (Norton), Joe Alcyone b g (Johnson) and Arthur M., g g (Cogswell) tied for second. Best time 2.21¼.

The 2.14 pacing, purse $400, unfinished, Maud P. b m (Carroll), Tony Wilcox, ch g, by Baterton (Naylor), each won 2 heats, Alcinta, b m, by Alcantara (Carpenter), won one heat. Best time 2.11¼ by Maud P. and Tony Wilcox.

The 2.16 class, purse $400, unfinished, Merry Bird, br h, by Jay Bird (Leavitt), won 2 heats; Margaret I., b m, by Ulric Wilkes (Johnson), won 1 heat. Best time 2.18¾ by Merry Bird.

Driver and Horse Expelled.

PHILADELPHIA, Oct. 18. At the conclusion of the 2.25 pacing race at Belmont to-day F. R. Wilson, driver of Hamlet, together with his horse, was expelled from the National Association upon the charge of fraud. Wilson's horse was subsequently identified as a ringer which formerly paced under the name of Dr. J. Hamlet won two heats yesterday and to-day the pacing of Hamlet aroused suspicion and the exposure of Wilson followed. It was found that Hamlet had been dosed and that accounted for the animal's peculiar action on the track.

NO AMERICAN ASSOCIATION.

Rival Base Ball League

PHILADELPHIA, Oct. 18. There will be another big base ball league bidding for public patronage next summer. A meeting of the men interested in the new association was held here to-day and the preliminary work of organization completed. The cities represented were New York, Philadelphia, Washington, Chicago, Pittsburg, Milwaukee.

After full discussion the circuit was comprised of the cities represented. Applications for membership were received from Buffalo, Detroit, St. Louis, Cincinnati, Providence and Columbus. They were referred to a committee pending the arrival on Friday of the delegate from Buffalo. It was decided to name the new organization the "American Association of Base Ball Clubs." The constitution limits the membership to eight cities; fixes term of membership in the association at ten years; regulates the contract and control of players and prescribes rules for championship. General admission is fixed at 25 cents and permission to play Sunday games is accorded. The buying and selling of ball players and releases are prohibited. It was agreed that there should be no fight with the National League if the association could avoid it. It was decided to respect all contracts and play a non-conflicting schedule. Officers will be elected to-morrow.

FIREMEN'S MUSTER.

Maine Companies Compete

PEABODY, Mass., Oct. 18. At the firemen's tournament on Rockdale Park, this afternoon, prizes $100, $225, $150, $100, $75 and $50 were awarded: Roxbury, 219 feet, 9 3-4 inches; Torrent, of Peabody, 216 feet, ½ inches; Union of Peabody, 208 feet, 1¾ inches; Salem, 207 feet, 10¼ inches; G. F. Burgess, of Rockport, Maine, 202 feet, 10 inches, Kenneb ee No. 1, Brunswick, Maine, 185 feet, 9⅜ inches, Androscoggin, of Topsham, 161 feet, 11⅝ inches.

MORE TALK.

What Corbett Says About the Fight.

CINCINNATI, O., Oct. 18. Champion Jim Corbett stated to-day that Fitzsimmons would have to sign the articles of agreement within a week or he would call the fight off. He said: "If Fitz can not raise enough to warrant him in fighting me I will fight him without side stakes."

THREE CARD MONTEMEN.

The Racket Did Not Work.

BOSTON, Oct. 18. A special from Waterboro says: Three strangers made an unsuccessful attempt to victimize David Deering, a prominent farmer of this place. Under pretence of wanting to look at some property on which a loan had been requested from the bank, one of the swindlers hired a horse and took Farmer Deering to the woods. There they were met by a second man of the gang and an attempt was made to work the three card monte game. When the swindlers found that Mr. Deering had no money with him and could not be induced to draw from the bank, they left him and took the train for Portland.

NOT MURDER.

Thought that Titus Gave Miss Duff Chloroform to Allay Pain.

SEA CLIFF, N. J., Oct. 18. Edward P. Floyd-Jones, Miss Duff's brother-in-law, reports that the result of the autopsy shows that Miss Duff died from the effects of chloroform administered by Titus, but it is thought without murderous intent. It is now remembered that Titus had a small bottle of chloroform with him the day previous and offered Miss Duff a small quantity to allay a severe head ache. It is believed that he again prescribed the same in a large quantity while they were out for a walk and the drug caused her death. Titus shot himself. The blood on Miss Duff's face and clothing was proved to have come from Titus's wounds.

No bullet wound was found in Miss Duff's temple as was given out, on the first report.

BROWN—BURLEIGH.

Wedding in Waterville.

WATERVILLE, Oct. 18. Miss Caddie H. Brown, daughter of Hon. S. S. Brown and Louis A. Burleigh, son of Ex-Gov. Burleigh, were married this evening at the Brown residence. A brilliant reception was held with a throng of guests from this and other cities. Miss Mary Reddington was bridesmaid, and Wirt Brown, brother of the bride, best man. The bride is a Waterville belle and the groom a graduate of Bowdoin College and Harvard law school. After a ten days' trip to Boston and New York the couple will return to Augusta, where Mr. Burleigh has entered upon the practice of his profession.

SUGAR TRUST.

Investigation Concerning Senatorial Speculation.

Several Witnesses Who Declined to Answer Questions,

Indicted by the Court and Held in $5,000 Bail.

NEW YORK, Oct. 18. Allen Lewis Seymour, who declined to answer questions before the sugar investigating committee of the United States, was arrested here to-day on an indictment found by the United States Grand Jury in Washington and brought before Commissioner Shields, who fixed bail at $5,000. Bail was furnished. Seymour is a broker. The question he refused to answer was whether his firm executed any sale to any United States Senator of sugar during the spring or winter. He declined to state whether any order was executed through Sanford W. Battershall or Buttershall. The trial will be held in Washington.

Havemeyer and Searles Indicted.

WASHINGTON, Oct. 18. President Henry O. Havemeyer and Secretary John E. Searles, of the American Sugar Refining Company, came from New York to-day and were arraigned in the District Supreme Court on indictments charging them with refusing to answer certain questions before the senate sugar investigating committee. Bail was fixed at $5,000 in each instance. A plea of "not guilty" was entered in each case, with leave to withdraw the plea and demur within fifteen days. After this proceeding the defendants left for New York.

WASHINGTON NEWS.

Commercial Alliance Company

WASHINGTON, Oct. 18. The Commissioners of the District of Columbia have addressed letters to the officers of the Commercial Alliance Life Insurance Company, New York, requiring them to show cause, on or before noon October 19, why the license of their company to transact business in the district should not be revoked.

New Cruiser Raleigh

The Naval Inspection Board, of which Commodore Selfridge is president, returned to Washington to-day from Hampton roads, after spending two days in a thorough test of the new government cruiser Raleigh, built in the Norfolk navy yard. The members of the board are enthusiastic over the performance of the vessel and assert that the Raleigh conclusively demonstrates the fact that the government can build warships equal in every respect and superior in some to those constructed at private establishments.

THE COACHMAN ISSUE.

Question Heard Before Judge Lacombe.

NEW YORK, Oct. 18. Judge Lacombe took up the habeas corpus application of John James Howard, Levi P. Morton's coachman, this afternoon in the United States Circuit Court. It was conceded that the only question at issue was whether Howard was a domestic and personal servant, therefore exempt from deportation, as provided for by statute. Judge Lacombe took the matter under advisement and will probably render a decision to-morrow.

A NEGATIVE ATTITUDE.

What Wheeler Says About Cleveland.

NEW YORK, Oct. 19. The Evening Sun says: Everett P. Wheeler was to-day asked what he thought President Cleveland's attitude toward the State campaign would be. He said: "I am of the opinion that he will neither indorse nor oppose any of the tickets. I think Mr. Cleveland regards me as just as good a Democrat as Mr. Hill. I think he would just as lief have me elected, but I don't think he will do anything to help our ticket along.

FORGER SENTENCED

To a Term of Two and One Half Years in Prison.

NEW YORK, Oct. 18. Wm. P. Wentworth, ex-cashier of the Victoria Hotel, was sentenced by Judge Martine to-day to two and a half years in State prison. He was convicted of forgery and altering the books of the hotel to conceal thefts of money.

HOUSE OF BISHOPS

The Vacancy Filled.

NEW YORK, Oct. 18. The House of Bishops of the Protestant Episcopal church to-night voted Bishop Wm. Morris Barker, of Colorado, into the vacant missionary bishopric of Olympia, Washington.

FLYING YANKEE

Runs Into a Freight Near Somerville.

BOSTON, Oct. 18. The Flying Yankee from Portland, on the eastern division of the B. & M. R. R., ran into the rear end of a freight train near Somerville station shortly after 9 P. M. Five freight cars were knocked from the track and one caught fire and burned. The engine was badly damaged. The freight was from Newburyport and was moving slowly and no one was hurt. The freight was an extra. Engineer Savage, of the express, says he saw no signals until a red light on the rear car loomed up before him as he came around a curve. The freight was running on the time of the express and should have sent back a flagman with torpedoes. The track was torn up some distance, but the wrecking gangs will soon clear the line. The burning car caused a fire alarm.

BISHOP OF TRENTON.

Very Rev. James A. McFaul Consecrated.

TRENTON, N. J., Very Rev. James A. McFaul, late rector of St. Mary's cathedral, of this city, was to-day consecrated as Bishop of Trenton.

STRAUS MAY WITHDRAW

If Hill Acts Contrary to His Wishes.

NEW YORK, Oct. 18. Nathan Straus said this afternoon that he sent his secretary, Mr. Kincaid, with a letter to the northern portion of the station to Mr. Hill with reference to the question as to whether the Senator's name will be allowed to stand on the State Democratic county ticket. While Mr. Straus refused to make public the contents of his letter to the Senator, his conversation indicated that he would withdraw from the race for mayor if Hill allowed the Republican local ticket to be printed on the Democratic State ticket.

KILLED BY ROBBERS.

An Aged Lady the Victim.

DURANGO, Mex., Oct. 18. Mrs. Anetta Mercado, an aged and wealthy lady, was murdered sometime during last night by robbers. Her body was terribly mutilated. The robbers secured several thousand dollars.

Four Big Successes.

Having the needed merit to more than make good all the advertising claimed for them, the following four remedies have reached a phenomenal sale. Dr. King's New Discovery, for consumption, Coughs and Colds, each bottle guaranteed—Electric Bitters, the great remedy for Liver, Stomach and Kidneys. Bucklen's Arnica Salve, the best in the world, and Dr. King's New Life Pills, which are a perfect pill. All these remedies are guaranteed to do just what is claimed for them and the dealer whose name is attached herewith will be glad to tell you more of them. Sold at Ara Warren's Drug Store.

Marvelous Results.

From a letter written by Rev. J. Gunderman, of Dimondale, Mich., we are permitted to make this extract: "I have no hesitation in recommending Dr. King's New Discovery, as the results were almost marvelous in the case of my wife. While I was pastor of the Baptist Church at Rives Junction she was brought down with Pneumonia succeeding La Grippe. Terrible paroxysms of coughing would last hours with little interruption and it seemed as if she could not survive them. A friend recommended Dr. King's New Discovery; it was quick in its work and highly satisfactory in results." Trial bottles free at Ara Warren's Drug Store. Regular size 50c. and $1.00.

Bucklen's Arnica Salve.

THE BEST SALVE in the world for Cuts, Bruises, Sores, Ulcers, Salt Rheum, Fever Sores, Tetter, Chapped Hands, Chilblains, Corns, and all Skin Eruptions, and positively cures Piles, or no pay required. It is guaranteed to give perfect satisfaction or money refunded. Price 25 cents per box.

For sale by Ara Warren.

CABLE NEWS.

Grave Change in Condition of Czar.

Family Summoned as Death is Expected Any Moment.

Eighteen Lives Lost in a Fire at Grosny.

ST. PETERSBURG, Oct. 18. The Grand Dukes Sergius and Paul, the Czar's brothers, started for Livadia to-day. The Grand Duke of Hesse, Darmstadt, and the Grand Duchess, his sister, were officially notified by wire at Darmstadt yesterday of the sudden and grave change in the Czar's condition and started for St. Petersburg immediately. Consternation was caused here by the news from Livadia and the general feeling is that the Czar's death may be expected any time.

Family Called to Bedside.

PARIS, Oct. 18. Grand Dukes Vladimir and Alexis, brothers of the Czar, leave Paris for St. Petersburg to-night in consequence of receiving unfavorable news of the Czar's condition.

Will Come to Washington.

VIENNA, Oct. 18. Herr Hengel-Muller Von Rengervar, formerly Austrian Minister to Servia and at present Minister to Brazil, has been named as Austrian Ambassador at Washington.

Caught by the Flames.

ST. PETERSBURG, Oct. 18. A disastrous fire is reported from Grosny, near Tiflis. The naphtha spring became ignited in some unknown way, and the flames communicated to the surrounding buildings, many of which were destroyed. Seventeen men employed in the buildings were burned to death and a large number seriously injured.

Bar Silver Market.

LONDON, Oct. 19—2. P. M. The bar silver market is steady, quoted at 29 1-8d per ounce.

Accidentally Shot Himself.

LONDON, Oct. 18. Baron Kelhead, better known as Viscount Drumlanrig, accidentally discharged a gun and shot himself dead to-day while hunting at Quantock Lodge, Bridgewater. He was heir apparent to the Marquis of Queensberry and born in 1867.

To Be Executed Saturday.

BARCELONA, Oct. 18. Salvador Franch, the Anarchist at the head of the conspiracy to blow up the Lyceum Theatre, will be executed probably Saturday.

Collision With Police.

VIENNA, Oct. 18. Workingmen agitating for universal suffrage had to-day a collision with the police. After a mass meeting in which they were addressed by social democratic orators, 10,000 marched into Reichsrath. Two companies of mounted police had been called out and met the head of the column and ordered the men to disperse. The street crowd hurried to the assistance of the leaders and formed a compact body, which was swelled rapidly as the workingmen marched up from the rear. The police charged with drawn swords but the crowd was too dense to leave those in front an opportunity to retreat and many men were cut and trampled.

Financial Disorder.

LONDON, Oct. 18. A Madrid correspondent of the Central News says: "Urgent telegrams have been received from Porto Rico asking the government to take steps promptly to relieve the financial disorders caused by the enormous quantity of depreciated Mexican silver with which the Island is flooded. Enemies of Governor-General Daban say the silver is set afloat in his interest and that he profits largely by the operation."

MARINE NEWS.

Four Sailors Drowned.

QUEENSTOWN, Oct. 18. British ship Ainsdale from Tacoma, May 10th, arrived yere yesterday. She reports that July 10th a heavy sea washed overboard two seamen and two apprentices and all four were drowned. Several others of the crew were injured.

A Total Loss.

GREENPORT, L. I., Oct. 18. D. C. Sage, owner owner of the Long Island Brick Company, Greenport, and owner of the schooner S. S. Scranton, lost in the gale of October 10 near New London, returned to-day from the scene of the wreck. He states that the entire crew of four men was lost. The report sent out on the 16th instant that the crew was saved was unfounded. The schooner had a cargo of brick and is a total loss.

A Severe Storm.

ST. JOHNS, N. F., Oct. 18. Another severe storm swept over this coast last night accompanied by rain and floods. The storm has not abated yet. All the shipping in the harbor is tied up. At the height of the storm the schooner Henrietta broke her moorings and collided with other vessels in the harbor, damaging them in various ways. No reports are yet obtainable from the outports, but it is believed the south coast suffered considerable damage. The overdue steamer Falcon, from Philadelphia, has not yet arrived and great apprehension is felt for her safety.

On Kilford Bar.

CHATHAM, Mass., Oct. 18. The parties who contracted to float the schooner O. D. Witherell off Kilford bar has been making slow progress lightering her cargo on account of the continued gales. The Davis Coast Wrecking Company will make an attempt to secure the deckload of curbstones from the schooner Light of the East, sunk on Kilford bar.

GOING TO CALIFORNIA.

Bicyclist Johnson Will Go After the Record There.

WALTHAM, Mass., Oct. 18. As a result of the report that Otto Ziegler had ridden a mile in 1.58 at Sacramento, Johnson, the crack bicyclist, and the big crew of pace makers will start west at once. Johnson has perfect faith in the Waltham methatithic surface track but a gale has blown across the surface steadily for a fornight and the air has been so sharp that record breaking attempts were out of the question. The party will not go direct to Sacramento but will travel west be stages, stopping for trials at every fast track on the way.

GETS $5,000 DAMAGES.

Result of Miss Monroe's Suit Against New York World.

NEW YORK, Oct. 18. In the United States Circuit Court to-day the jury in the case of Miss Harriet Monroe, of Chicago, against the the Press Publishing Company, (the New York World,) returned a verdict of $5,000 damages against the World. Miss Monroe sued the Press Publishing Company for $50,000 damages for publishing her World's Fair Ode without her permission.

Sudden Rise of Water on Ebb Tide.

There was a rather remarkable occurrence in connection with the tide a few mornings ago, just before the gale which visited us. It was high tide about seven o'clock in the morning and the tide had been on the ebb for about two hours when all of a sudden the water turned and commenced to rise. In a comparatively short space of time the water had risen three and a half feet. It then subsided gradually and the tide was again on the ebb.

The wise men could not give any definite explanation for such a queer state of affairs, but supposed that the terrific gale at sea had driven the water in and somehow the gale had gotten sidetracked for a time and the rush of waters had been experienced here before the gale had reached this section. Capt. Ingraham, of the steamer City of Bangor, noticed this unusual condition down in the bay and remarked upon it at the time.

Mistaken For a Deer.

John Burns of Machias, a juryman at this term of the court, was shot through the groin Wednesday night while hunting in the woods, another hunter mistaking him for a deer. Doctors regard the injury as fatal.

Municipal Court.

Robert Dimond, drunkenness, $3 and costs. Paid.

Charles Kenney, 30 days in jail for same offence.

James Conners, 30 days in jail, same. Appealed.

Anthony Goodwin, assault and battery on his step-mother, $1 and costs. Paid.

LOCAL MATTERS.

The Gerrish Bros. are placing the foundation for a new mill at Greenville.

The cigarette has been interdicted on all passenger trains running through Springfield, Mo., a plan which might well be followed in Maine.

The publishers of the *Maine Sportsman* received a trained ferret from Wallace & Son, Lucas, O., yesterday. It is a beauty of a ferret and can be seen at Fowler's drug store. The animals are great rat catchers.

It could not be determined yesterday what the loss was on the property of T. F. Cassidy & Co., damaged by yesterday morning's fire. It will be larger than was supposed at first for considerable damage was done to the machinery.

Judge A. A. Strout, of Portland, has taken his place as one of the mighty hunters among the legal fraternity of Maine. He has just returned from a hunting trip on the West Branch with two fine deer, which are being mounted at Crosby's.

The average railway charges for freight transportation per mile in the United States is 1.22 cents and is the lowest in the world. In Great Britain the average is 2.02; France, 2.14; Germany, 1.70; Italy, 2.40, and Austria, 2.10.

Department President Ella Jordan Mason, of Biddeford, inspected the Woman's Relief Corps of B. H. Beale Post yesterday afternoon at G. A. R. Hall on Columbia street. Afterwards refreshments were served and the occasion was much enjoyed.

A business meeting of the recently organized Sunday School Society of the First Baptist church was held last evening, the principal business being the consideration of the constitution. After the business was concluded refreshments were served and a pleasant social time was enjoyed.

The weather since Sunday about Moosehead has been cold with slight snow squalls—just the weather to make one wish to be in the woods among the sheltering trees. Nearly all the lumbermen are going into the woods early and there is quite a demand for good teamsters, cooks and axemen.

The annual meeting of the Maine Branch of the Woman's Indian Association will be held in the High street church in Portland next Monday afternoon at 3 o'clock. The evening meeting at 7.30 will be addressed by Rev. Wm. G. Puddefoot, of the American Home Missionary Society, who has been recently in this city.

The first sociable of the Hammond street church for the season will take place this evening, and a large attendance is expected. Supper will be served from 6 o'clock to 7.30. At 8 o'clock a fine musical programme will be rendered by the Apollo Male Quartette and Miss Whiting, soprano. Mr. Cochran will act as accompanist.

The long-tailed, long-maned horse, Linus, which, before his death last June, was a great attraction at fairs all over the country, is still on the road. His skin has been stuffed and mounted in a very life-like way by Newell, the Calais taxidermist, and the wonderful steed is now doing the museums of the country, in charge of Mr. Newell.

Dexter people have to some extent put their money into Western investments, and since the present financial trouble came on some of them have got nipped, says an exchange. One prominent gentleman is reported to have lost fourteen thousand dollars. These may not be the exact figures, but Western investment and Western loss is unquestioned.

Electric lines and bicycles have reduced the average value of horses in the United States from 25 to 50 per cent. In the western range country the loss is felt the worst, for the surplus has formerly been sold in the East. Now the East is a closed market to ordinary grades of horses and there is a surplus everywhere. In cases of forced sale prices are sometimes ridiculously low.

The Eastern Maine Medical Association held a meeting at Lincoln yesterday, the members from this vicinity going there on the early morning train. A meeting was hold at 2 o'clock and an interesting medical discussion took place. The visitors were finely entertained by the fraternity of that section and much enjoyed their trip. The members from this section returned on the evening train.

Mr. Frederick G. Swett, of this city, who is now connected with the New Orleans *Times-Democrat*, is coaching the Tulane foot ball eleven of that city and is meeting with great success with them. The team is expected to be a crack organization and games have been arranged with other college teams in the South. Mr. Swett was a fine player when in Bowdoin and did good work at Sewanee, Tenn., in coaching that team of the university there.

Judge Wm. P. Whitehouse, of Augusta, is in camp at Lake Onawa, in Piscataquis county, the guest of a party from Dover and Foxcroft, members of the Wawenoc Club. The party consists of Dr. E. A. Thompson, F. W. Gilford, Esq., E. A. Batchelor, Esq., of Dover; Dr. Vaughan and Major Wainwright Cushing, of Foxcroft, and Col. G. G. Downing, John Cross and Col. J. B. Peaks, of Dover. They say it is safer for a deer in the woods up there now than it is for a man.

Morse & Co. have arranged for the erection of three new dry houses upon the lot next to the Stiles' store on Harlow street. Each building is to be two stories in height and 23 by 40 feet. Mr. Albert Sawyer, of Boston, representing the Sturtevant Blower Co., contracted with Morse & Co. to heat the new dry houses with the blower system. The buildings will have a capacity for 85,000 feet of lumber and only the finest grades will be kiln dried. The blower to be used in the buildings will be 90 inches in diameter.

The Rickers, at Poland Springs, desire very much to get possession of the registry books that were placed in the World's Fair Maine building at Chicago, and which are now in the possession of D. J. Callahan, Esq., of Lewiston, that they may keep them in the Maine building, which they have transported from Chicago to Poland Springs and set up among the oaks over there. These books contain the names of many famous people. Mr. and Mrs. Seth D. Wakefield were the first to register. Several hundred people from Bangor alone attended the fair and registered in the books. There were people from all over the world, formerly of Maine, whose names are written in the books.

Good Will Home has received some contributions recently which have been welcome. W. P. Hubbard, Esq., of this city, has presented the Home with a fine atlas of Maine, and there have been contributions of cash from Mr. and Mrs. G. W. E. Barrows and the Mutual Good Will Club. Rev. J. C. Collins, Secretary of the International Association of Christian Workers, has presented the library with 100 books of excellent stories by the best authors. To the natural history collection, an interesting addition was made of a fine ostrich egg. It was presented by Rev. E. H. Doane, of Milo. Mr. Doane's father, who was a sailor, brought the egg from Africa more than fifty years ago.

Quite a large party left last evening on the excursion to Halifax.

One of the improved electric call boards has been placed in the Bangor Exchange.

The Dorcas Circle will meet to-day at 3 o'clock at Young Men's Christian Association parlor.

We have received with the compliments of Hon. Lysander Strickland some fine specimens of Northern Spy apples.

The Maine Central will sell excursion tickets to Boston to-day at one fare for the round trip for the Directum-Alix race at Mystic Park. The ticket will include admission to the park.

The jury in the case on trial in the supreme court of Egery heirs vs. the City of Bangor for damages caused by the extension of Garland street, visited the street yesterday to view the premises and get a better idea of the case.

Rogan & Mayo, of this city, have purchased the quarry near Buker mountain in Guilford, on land owned by J. M. Brawn, and have a small crew at work getting out granite. They propose to supply their Bangor yard from this quarry next season.

The new farm buildings of C. F. Havener, built this summer, one mile north of Searsport village, were discovered on fire at 3.45 A. M. Thursday. The fire department responded and saved the house in a damaged condition, the ell and barn being destroyed. The fire originated in the barn from a cause unknown. The insurance is $1,300.

Dr. G. H. Bailey, of Portland, was in the city last night. He goes to Lincoln to-day to investigate a case of glanders. On his return he will examine with Hon. F. O. Beal a case of tuberculosis in this vicinity. Dr. Bailey went to Winter Harbor Tuesday and Wednesday found at Sullivan another case of glanders that had been owned and kept in the stable at Winter Harbor, where six horses were condemned about three weeks ago. Dr. Bailey has condemned and ordered killed seventeen cases of glanders and farcy in this State since September 1st, and but two of them were bred in Maine.

Great Slaughter of Game

The slaughter of Maine's big game this season is something fearful and hundreds of hunters are in the woods and nobody returns without some animal if he half tries for a shot. A visit to the establishment of S. L. Crosby & Co. gives an idea of what is being done. They have heads there to be mounted for sportsmen from many different parts of the country and the sight is a remarkable one. They have received in the eighteen days of the open season 75 heads of moose, deer and caribou, which beats all records with them. Mr. Crosby says this season beats all previous ones in the matter of amount of game killed.

One of the finest moose heads of the season was seen at Crosby's. The animal was shot by M. A. Morris, of Charlestown, Mass., on the East Branch. One of the finest caribou heads was brought in by E. A. Shattuck, of Boston, who killed the animal in the Grand Lake region. There are also numerous other deer, moose and caribou brought down by New York and Philadelphia sportsmen.

Woodcock are now quite plenty. The October flight is now in progress and several Bangor sportsmen have made good bags. Mr. E. M. Hersey's party secured about 50 woodcock on their recent trip to his camp at Enfield.

Leon Mitchell, of Milo, a lad of 13 years, while out gunning a few days ago, came across two deer, one of which be brought down with a charge of buckshot the first time trying. It is needless to say he came home feeling a good deal larger than when be started out.

Our Own Folks and Other Folks

Mr. E. C. Sweet, of Portland, is in the city.

Miss Laura Coombs is visiting friends in Lisbon.

Mr. J. F. Kimball, of Medway, was in the city yesterday.

Mr. H. D. Averill, of Bar Harbor, was in town yesterday.

Dr. W. D. Haskell, of Brunswick, was in the city yesterday.

Mr. F. I. Fiske, of Mattawamkeag, was in the city yesterday.

Major F. A. Robinson went to Boston yesterday on business.

Mr. F. McDonald, of Presque Isle, was in the city yesterday.

Mr. T. J. Hurley left yesterday for a visit to Boston and Worcester.

Mr. Augustus Champlin, of Portland, is in the city on insurance business.

Hon. D. D. Stewart, of St. Albans, was at the Penobscot Exchange yesterday.

E. Le Roi Willis, of St. John, N. B., the well known horseman, was in town yesterday.

Mr. Henry E. Capen, landlord of the Bay View House, Camden, was in the city yesterday.

Mr. C. F. Woodward, of Lyford & Woodward, has returned from a business trip to New York.

Mr. Omar Clark, the well known Carratunk lumberman, was in the city on business yesterday.

Mrs. J. C. Braman, of Auburndale, Mass., is visiting her brother, Mr. C. S. Pearl, for a short time.

Mrs. H. G. Staples, of Augusta, was in the city last evening on the way to visit her parents at Wytopitlock.

The Misses J. D. and A. A. Cochrane, of East Corinth, left on the boat yesterday for Boston on a business trip.

Mrs. William E. Mann has arrived home from the South and is visiting Mrs. Isaac M. Bragg, on Hudson street.

Capt. Orin Young, of Garland, is visiting at the residence of Mr. Stacey L. Rogers on Highland street for a few days.

Mr. and Mrs. Charles A. Gibson leave to-day for Kalamazoo, Mich., stopping at New York for a time, both going and returning.

Little Carrie Thomas, who is popular with Bangor audiences by reason of her delightful singing, went to Boston yesterday to pursue musical studies.

Mr. Charles F. Welch, of Philadelphia, and a party of friends were in the city yesterday on their return from a hunting trip about Moosehead lake. They had good success.

The engagement is announced of Allen Quimby, '95, the crack Bowdoin full back, and Miss Millie Smith, one of Brunswick's most popular young ladies. Both have a number of friends in this city.

Mr. Walter R. Hunt, of this city, has received a call to the pastorate of the Unitarian church in Duxboro, Mass. Mr. Hunt is a graduate of Bowdoin College and has taken the course at the Harvard Divinity School.

Hon. Fred Atwood, of the Governor's Council, and wife and Miss E. M. Hall, of Winterport, joined other members of the Governor's Council and their ladies for a tour through some of the New England States, visiting the Hartford Asylum for the deaf and dumb and other institutions of interest.

New Advertisements.

Ten White offers genuine ten cent Havana cigars for five cents.

Meeting Condeskeag Lodge this evening.

See messengers notice.

WENT TO NORWAY.

Did Bangor People, in their Minds! Last Lecture by Mr. Roberson.

The last lecture of the course by Mr. Frank R. Roberson, of Walden, N. Y., took place at the First M. E. church last evening, and, like its predecessors, was full of interest and information. The course has been a success and a source of entertainment and profit to many people. There was a larger audience last evening than on the previous evenings and all were well satisfied. The stereopticon views were again magnificent and the reproductions of places, people, etc., enabled one to obtain an excellent idea of the places visited in imagination and the word pictures by Mr. Roberson were as descriptive in their way.

The "Land of the Midnight Sun" is full of interest to the tourist, the scientist and the pleasure seeker. Norway is a country with strong characteristics and those were well brought out by the lecturer. He described the effect upon the visitor of the seemingly everlasting nights, and gave many entertaining reminiscences by way of side issues. Mr. Roberson is sure of a good reception if he again comes to this city.

AMUSEMENTS

The Brownies This and Saturday Evenings—Unique and Enjoyable Entertainments Expected

"Brownies in Fairyland" will be presented at the Opera House this and to-morrow evenings under the auspices of the Y. P. U. of the Universalist church and unique, novel and highly enjoyable entertainments are promised. The rehearsals for the performances have been progressing in a manner which leads to the prediction that smooth and finished performances will result. Last evening there was a dress rehearsal at the Opera House and everything passed off successfully.

Mr. Fred H. Decker, of New York, who has charge of the performances, states that he is well satisfied with the manner in which the Bangor children enter into the affair and says it will be as well presented here as in Springfield, Mass., Hartford, Ct., and other cities where he has had charge of similar entertainments. The Brownies' show has been a great success wherever given and has the merit of being entirely new and Mr. Decker promises Bangor people a rare treat in witnessing the performances here. There has been a very large advance sale of seats, but good seats may yet be secured.

The Engineer

Of "The Engineer" which appears here at the Opera House next Monday and Tuesday evenings the Philadelphia *Press* says:

The realistic play of genuine excellence, "The Engineer," was brought out last night at the Standard to a large and delighted audience. Pathos and comedy are so well mingled that those present were alternately on the verge of tears and shouting with laughter. Among the features which attracted most attention were the cornet band, the church choir, the country dance, while the engine room scene and Fourth of July celebration heightened the dramatic interest.

Eugene Bertram as Joe Singleton, Bassett Willard as Jack Martin carried off honors.

Notes

Mme. Nordica has been engaged by Henry E. Abby and Maurice Grau for the next season of grand opera at the new Metropolitan Opera House. She will make her re-entre here in the Bayreuth version of "Lohengrin."

Zoltan Dome, who is engaged to marry Lillian Nordica, made his first musical success as a baritone. In 1893 his own conviction that he possessed a tenor and not a baritone voice was confirmed by Sarigia, of Paris, who made a tenor of the baritone Jean de Reszke. Under this master Dome met with success which enabled him to make his first appearance as a tenor as Parsifal at the recent Bayreuth festival. He sang in this city a few seasons ago with Mme. Nordica, then being advertised as a baritone.

Mrs. Langtry and her company will sail from Southampton on the Paris on Saturday, Oct. 27. The actress will be accompanied by her niece, Miss Le Breton, the manager, E. M. Worman, and Mrs. Worman and seven gentlemen and four women of the company which is to support her. The other members will be engaged in this country.

Marion Manola-Mason is said to be much improved. Jack Mason talks of her improvement and she enjoys a matinee with all her former enthusiasm. She is not going to New York, he says.

Jack Mason says that his part in the "Cotton King" is one of the best he has ever played in a melodrama.

James O'Neill has accepted a new romantic play by Eugene Fellner, of Boston. It is entitled "Don Carlos of Sevilla."

Gus Heege, the author of "Yon Yonson," has written another farce comedy, which will shortly be presented on the road. It is entitled "Rush City." The production is made by Thomas H. Davis and William T. Keough. The management have collected a very capable company, which includes J. Sherle Matthews, Harry Bulger, Joseph Coyne, John Gilroy, M. J. Gallagher, T. Edward Hall, Adelaide Randall, Merri Osbourne, Gussie Hart and the Claflin sisters.

Athletic Sports

There was an evening of good athletic sports at the gymnasium of the Bangor Athletic Club last evening, witnessed by interested members of the organization. The first event was a game of hand ball between Director Miller and John W. Robinson, which was won by Miller by one point. Then followed sparring between Miller and Robinson, which was a lively and skilful exhibition. Miller followed with a fine exhibition of club swinging, which he does easily and skilfully.

The last event of the evening was a wrestling bout, catch-as-catch-can, between Miller and "Jack" Sharrott, of the Bangor ball team. The men are about evenly matched for weight and height. Miller has had more practice at such work, but Sharrott proved that he was no mean opponent at the business and fought stubbornly and well. Miller won three falls in 27 minutes.

Bowdoin College.

Rooms have been fitted up in the science building for Dr. Whittier and he has begun his annual measurements and strength tests of the freshman class. Many of the members have taken part in fitting school athletics and the class is showing up unusually well.

President Hyde has been on a Massachusetts trip of several days and has spoken in several places. He addressed the New England Association of Preparatory School Teachers in Boston, and the past two Sundays has spoken before the Dartmouth students.

The art building is now open each Sunday a few hours, and more visitors are present than on week days.

Bradbury, '96, is teaching this fall at Freeman. Harriman, '97, is teaching in Bucksport Seminary, and will not return to college till next year.

The students have been enjoying a treat in Shakesperian recitals by Edgar C. Abbott, of Boston. He recites entire and from memory, "Julius Cæsar," "As You Like It" and "Hamlet." The course is under the auspices of the college.

Prof. Chapman gave the students an eloquent talk on the late Dr. Holmes in the chapel Sunday, speaking in warm and affectionate eulogy. He read several of Holmes' poems.

BOSTON BOOT AND SHOE CLUB

Entertain the Newspaper Men at the Brunswick.

In its report of the banquet given the press by the Boot and Shoe Club the Boston *Globe* says:

Boot and shoe men and newspaper men fraternized right royally last evening at the Hotel Brunswick.

There were present at the banquet more than 200 members of the Boot and Shoe Club, and many representatives of the trade papers of Boston and New England, besides five real live editors of daily newspapers, who were the speakers of the evening and the club's invited guests.

Those who believe that original after dinner speechmaking is a lost art would have had such a belief rudely shattered had they been present at this unique gathering.

The subject discussed was "The power and influence of the press," and the speakers were Hon. C. A. Boutelle of the Bangor Whig, Gen. Charles H. Taylor of the Boston *Globe*, Hon. George A. Marden of the Lowell *Courier*, Curtis Guild, Jr., of the Boston *Commercial Bulletin*, and Stephen O'Meara of the Boston *Journal*.

These five editors kept the company in roars of laughter. They told stories, they flung sarcasms, they were witty and humorous by turns, they spoke of ancient and modern journalism, they poked fun at each other, they gave personal hits straight from the shoulder, they volunteered excellent advice as to the conduct of their different papers, and altogether the editorial speeches seemed to be a melange of fun, frolic and fancy, with just a few solid chunks of wisdom thrown in as makeweights.

Hon. C. A. Boutelle, who was received with three cheers, referred pleasantly to the number of portraits of Maine men hanging on the walls of the room and said that he was greatly honored in being the guest of the Boot and Shoe Club.

He would not for a moment detract from the power and influence of the press, but he was not altogether convinced that some of its lines could not be changed for the better.

The newspapers of the past had a potency and power. The journals of to-day had vastly increased in circulation, and their range of topics had infinitely expanded, but their power had not increased in proportion.

He did not believe in the impersonality of the newspaper. The public man of high character, writing for a newspaper would carry a special power and influence, as in the days of Horace Greeley.

The editor who would stand out at the head of his newspaper with thoroughly formed convictions, would go right most of the time. He believed in the continuity of expression, in directness on a direct line.

People soon learned to believe in a newspaper whose editor gave the best age of his whole character to what he said in his paper. Such a paper worked for good, for progress and advancement.

Honesty of intent and strength of character stood for just as much in journalism as in every day life. He was not satisfied that a newspaper was a commercial enterprise merely. He did not propose to start a Sunday school in every newspaper office, but the great newspaper press ought not simply to be purveyors to the pruities and panderers to the weakness of mankind. The press should be a voice in the wilderness of human affairs, and a potentiality for all that was good in the world.

Foot Ball Notes

The High School eleven went to Orono yesterday afternoon and defeated the State College eleven, just organized for the purpose of practice, by a score of 6 to 0. The game was well contested and there was considerable snappy playing. A touchdown was made in the first half by Sawyer and Hunt kicked a very pretty goal. Sawyer made some fine runs around the end and Hickson punted well. Ellis, of the M. S. C.'s, made some fine tackles. Two twenty minute halves were played. Mr. Charles Sawyer was umpire and Mr. Arthur Durgin referee. The teams lined up as follows:

BANGOR		M. S. C.
Snow, r e		l e, Rogers
Hunt, r t		l t, Oakes
Jordan, r g		l g, Weymouth
Brown	Centers	Master
Connors, l g		r g, Merrill
Hunt, l t		r t, Pierce
Veazie, l e		r e, [illegible]
McCann	quarter backs	Seavey
Murray	half backs	Ellis
Sawyer		Higgins
Hickson	full backs	Merrill

The State College eleven may play in this city at Maplewood next Saturday. It would doubtless be a good contest and should draw a large crowd.

Gardiner High school refuses to play the Bangor boys next Saturday either in this city or Gardiner and Cony High of Augusta likewise is not anxious to meet our team.

Even at this time before many games have been played between the school and academy teams in the state it looks as though the contest for the pennant had narrowed down to Bangor and Portland.

The Hebron Academy eleven defeated the Bates College second eleven Wednesday 6 to 4.

An effort is being made by the management to lease a lot of ground at Foxcroft upon which to play foot ball which will be nearer the village than that at Gould's field which is a mile and a half away.

Dover *Observer*: The Foxcrofts arrived home by the 7 P. M. train and were met at the station by a crowd of friends and Dyer's Band and escorted to the Town Hall, where an oyster supper had been prepared for them. Our boys speak in the most complimentary terms of their Bangor antagonists as far as courtesies were concerned, and hope soon to meet them again in a friendly contest and play to a finish. The tide of success this team has met with the present season appears to be creating an outside impression that the members are stalwart fellows with whom it is useless for ordinary boys to contend. That they are giants is denied but their skill and pluck go without question.

Bangor Council R & S M

Arrangements are completed for the meeting of the above Masonic body, to take place on Wednesday, Oct. 24th, at 4 o'clock, P. M., at Masonic Temple, and many of the members from adjoining towns have signified their intention of being present and a large number of candidates will receive all the degrees of the Council at that time. A banquet will be served at 6 o'clock, and light refreshments at the close of the meeting. All candidates for the degrees should report at Masonic Hall promptly at four o'clock.

SUPREME JUDICIAL COURT.

October Term, 1894

HON. ANDREW P. WISWELL, Justice
CHARLES O. BARROWS, Reporter
W. F. REED, Sheriff.
C. F. SWEET, Clerk

Thursday, Oct. 18.

The case of the T. N. Egery heirs vs. the city of Bangor for alleged damages caused by the extension of Garland street, continued to-day. The arguments of counsel were not concluded at adjournment.

ROYAL

BAKING POWDER

Absolutely Pure.

A cream of tartar baking powder. Highest of all in leavening strength.—*Latest United States Government Food Report.*

ROYAL BAKING POWDER CO., 106 Wall St., N. Y.

NEWSPAPERARCHIVE®

RAILROADS.

Maine Central Railroad.

PULLMAN SLEEPERS

BETWEEN

BANGOR AND HOULTON,

IN BOTH DIRECTIONS

Arrangement of Trains.

In Effect Sept 30, 1894

Until further notice trains will leave Bangor as follows

GOING EAST

6 00 A M —For St Stephen, Aroostook County, St John and all points East of Bangor in Maine and the Provinces

6 40 A M —For Old Town and B & A R R

11 20 A M —For Old Town and Milford

12 25 P M —(Mixed) for Old Town and Mattawamkeag

4 35 P M —For Old Town and B & A R R

7 15 P M —Night express train for St Stephen, Woodstock, Aroostook County and St John, with sleeping car

GOING WEST

7 15 A M —For Belfast, Waterville, Newport

12 20 P M

1 40 P M

4 40 P M

8 00 P M

BUCKSPORT BRANCH

MT DESERT BRANCH

ARRIVALS

Bangor & Aroostook R.R.

Arrangement of Trains

In effect MONDAY

Oct 1 1894

7 15 P M

ARRIVALS

STEAMBOATS

BOSTON & BANGOR

Steamship Co.

SUMMER SERVICE 1894

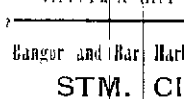

RETURNING

HENRY T SANFORD, Agent Bangor

WILLIAM H HILL Gen Mgr

Bangor and Bar Harbor Steamboat Co

STM. CIMBRIA

Hubbard's New Map.

Lumbermen's and Tourists Map of Northern Maine Price $1 00

D. BUGBEE & CO.

VOICE CULTURE.

CHAS J MARSHALL,

Annual Meeting.

The annual meeting of the Maine General Hospital will be held at four o'clock in the afternoon of the first Tuesday the sixth day of November 1894 in the office of Treasurer of the corporation in Portland for the purpose of electing officers for the ensuing year and of transacting such other business as may legally be presented

By order of the Directors

F R BARRETT Secretary

Portland October 1894

Furs Repaired

We are daily taking in a large amount of repair work, and beg to remind our customers that NOW is the time to attend to alterations and repairs.

Sealskin Sacques

Re-dyed, altered and repaired. Fur work of all kinds done promptly in the best manner and at fair prices.

LYFORD & WOODWARD.

FURRIERS.

oct13 TTS

Paskola

A Flesh Forming Food

(Artificially Digested)

To pale, thin and emaciated people This food will make you fat, robust, and strong People who take it gain five and even ten pounds in a month It stops the *wasting* in consumptive cases and causes them to become fleshy *Paskola* is far better than Cod Liver Oil, in this respect, without its repulsive taste You can buy it at any drug store Send your name to The Pre-Digested Food Co, 30 Reade St New York, and get their interesting pamphlet

LEVI L ALDEN & CO, - Bangor

BREWER ADVERTISEMENTS

MILLINERY.

E M JONES 5 Centre St, Brewer.

A LADY'S TOILET

Is not complete without an ideal

COMPLEXION POWDER.

POZZONI'S

Combines every element of beauty and purity It is beautifying, soothing, healing, healthful and harmless, and when rightly used is invisible. A most delicate and desirable protection to the face in this climate.

Insist upon having the genuine.

IT IS FOR SALE EVERYWHERE.

THE NEW

CARPET DUSTER,

We have skilled workers of Galvanized Iron and Copper, and you can have your roofs and gutters put in first-class condition by applying to

Getchell & Co.

THE BEST

TOILET PREPARATIONS.

HARLOW'S Quinine Hair Tonic

HARLOW'S Philocrine Hair Dressing Will Restore and Preserve the Hair

HARLOW'S Melrose Tooth Wash.

HARLOW'S Fragrant Pearl Dust The very best Dentifrices

HARLOW'S Farina Cologne Water

HARLOW'S Superior Lavender Water. Established Toilet Favorites

—AT—

HARLOW'S DRUG STORE,

SMITH BLOCK

ELY'S CREAM BALM Is quickly absorbed Cleanses the Nasal Passages Allays Pain and Inflammation Heals the Sores Protects the Membrane from Additional Cold Restores the Senses of Taste and Smell.

CATARRH THE CURE FOR CATARRH COLD IN HEAD HAY FEVER DEAFNESS HEADACHE ELY'S CREAM BALM 50c

IT WILL CURE HAY-FEVER

A particle is applied into each nostril and is agreeable Price 50 cents at Druggists or by mail

ELY BROTHERS, 56 Warren St New York MWF&wly

Coburn Steamship Co.

will run Steamer Twilight F D Tigery ... ter to Head of Lake daily Sundays excepted ... both Carries leaving Greenville ... from Head of Lake at ...

D T SANDERS Treas

LOVELY COMPLEXIONS

Are frequently ruined by the use of inferior toilet soaps We keep varieties whose ingredients have been declared by chemists to be harmless and whose use by famous people in all lands attest their merits We recommend Pinaud's or Palmer's toilet soaps as of the best

In addition to those we have a line of special medicated complexion soaps and preparations

Fowler's Drug Store.

sep25

THE BANGOR Business College

And School of Shorthand and Typewriting, Y. M. C. A. Building, Bangor, Maine.

The Leading Business College in the State.

The only school east of Boston that teaches the "Ellis System of Actual Business Practice from the start" Courses of study thoroughly practical.

Branches taught Book keeping, Business Arithmetic, Penmanship, Correspondence, Commercial Law, Spelling, Actual Business Practice, Banking, Shorthand, and Typewriting.

Send for Catalogue giving full description of Ellis System together with testimonials from the leading educators Address

E. D CHELLIS, Sec Bangor, Maine.

aug8 d&w tf

BREWER LOCALS.

Mrs I W Freeman has gone to Portland for a short visit with friends there.

Mrs W H Gardner left yesterday for a visit with friends in Boston and vicinity

Mrs G M Brown, of Bangor, is visiting with Mrs J I Gilman in this city for a few weeks

Mr and Mrs H W Hawkins left on the steamer City of Bangor yesterday for Boston for a visit

Miss Annie Holmes is confined to the house by illness Her many friends hope for her early recovery

Mr A B Bridges has returned home from a hunting trip to Twin lakes, bringing home two fine does

Miss Nettie Hopkins has gone into Mr, C W Coffin's millinery store in Bangor, to learn the milliner's art

Miss Emma Gould, of South Weare, N H who has been visiting in this vicinity, has returned to her home

The next dance in the course at Grange Hall Orrington Center, is to be held on Thursday evening of next week

Mrs M I Farrington, of Lincoln, is visiting in the city with her husband's parents Mr and Mrs Billings Farrington

Deputy Sheriff Foster, who has been confined to the house for a few days by an attack of rheumatism is again able to be out

Mr and Mrs Fred Covill and daughter, of Boston, have returned home after a visit in the neighboring town of Orrington

Mrs C W Sturtevant of Chicago, who has been visiting in Richmond has returned to South Brewer, to continue her visit there

Capt Charles F Trask of this city, commander of the schooner ... is now on a voyage to the southern coast of Brazil

Mr and Mrs John Bates of Portsmouth N H, are visiting with the latter's parents Mr and Mrs Manly Hardy, on Wilson street

Mr and Mrs Ralph Eldridge, Mrs A ... Chapman and Miss Perdita Chapman, of East Orrington attended the Swan Pease wedding in Old Town Wednesday

Deacon I W Robinson of East Orrington is building a new stable at his residence in that village and it is a neat appearing and conveniently arranged structure

Mr Frank Doughty of South Brewer left the first of the week on the journey to Alexandria Ind where he is to assist his brother-in-law Capt Charles A Week in a water works contract

Capt S H Barbour's steam yacht Nais is to be hauled up for the winter at Winter's lock where she will be taken out of the water and housed over to protect her from the winter storms

Messrs I A Holt A N Burtow A H Kingsbury and George Curtis of this city have been called on a special summons to serve on the jury in the case of the I N Emery heir against the city of Bangor

Mr Fred Barker who has been the ... at the First Congregational church for some time has resigned the position and Mr W H Merrill is to take the place assuming the duties in a few weeks

Mr Charles J W Brown, of Bucksport who has been visiting with his father Mr S I Brown, on Center street has for some weeks been confined to the house much of the time by acute attacks of rheumatism

Mr H ... has purchased a new engine to take the place of the one now in use at his boat shop at the ferry way and this with the new boiler he recently put in makes quite an improvement in the facilities for business at his establishment

HARVEST SUPPER The ladies of the Oak Hill Cemetery Improvement Association gave their harvest supper in City Hall last evening and the event was very satisfactory in its success financially and otherwise The hall had been very prettily prepared for the occasion and the tables appeared most attractive A bountiful and delicious supper was served seeming to include about all the good things in and out of the cook book, and a large number of people were present and partook of the repast A short but very nicely given and much enjoyed entertainment was presented and the remainder of the evening was spent in a social manner all present thoroughly enjoying the occasion A goodly sum was cleared and the proceeds go into the treasury of the association for further improvements at Oak Hill cemetery Much credit is due those in charge of the supper for the able arrangements and the ... success

A Question of Medical Ethics

A ... of medical ethics is raised in the Woman's Medical Journal of ... by Dr Anita Newcomb Mc... It is a well established principle ... American Medical association that all practitioners of medicine their wives ... children while under ... are entitled to the gratuitous services of any one or more of the faculty residing near them whose assistance may be desired The question is whether women physicians benefit by the rule or whether it is ignored when the relative of a woman physician requires treatment by a medical man ... come to Dr McGee's ... in Washington where bills were sent to women physicians and ... of the opinion that ... in experience it may be considered wise to maintain the principle ... equality in the profession ... medical associations for an ... of this rule

Mrs Tipps

... federation of women's clubs numbering 23 organizations One of the ... called the Ono club and is interested in almost everything under the sun It has a peculiar rule to the effect that the president may address any member whose name she forgets as Mrs Tipps."—Chicago Correspondent

MRS. IDA CASLER.

Her Advice to Over-Ambitious Women.

(SPECIAL TO OUR LADY READERS)

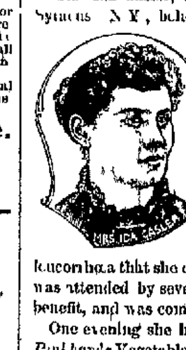

Mrs Ida Casler, of 126 Olive Street, Syracuse N Y, believes that there is no amount of money large enough to equal a good, sound, healthy constitution

Here is a history of her case —

She was so ill with falling of the womb and leucorrhœa that she could not stand She was attended by several doctors without benefit, and was completely discouraged

One evening she heard what *Lydia E Pinkham's* Vegetable Compound had done for other women, and decided to try it, together with Mrs Pinkham's Sanative Wash, and it is well she did, for she says —

"I am now well and strong I am not troubled with either trouble, and all owing to Lydia E Pinkham's Vegetable Compound.

"If more women would use the Compound there would be less suffering in the world. Many women bring on their troubles by over work. Remember good health will outbid riches every time."

[Written for the Whig and Courier]

THE DEAR FACE AT THE DOOR

BY REBECCA B PIERCE

Amid the tender memories
That cluster round my heart,
Is one, so fondly cherished,
It never can depart
It is a mother's greeting,
That I shall hear no more
When, with a loving welcome
She met me at the door

In the broad summer sunlight,
Still stands the old home there
The garden flowers are blooming
As fragrant and as fair
But ah! gone is the gladness
I felt in days of yore —
Gone with the tender welcome—
The dear face at the door

Long since, in God's own city
She found her promised rest
Dear, toil worn hands they're folded
Upon her peaceful breast
The world has less of beauty
And brightness for me now
And that great grief is written
In shadows on my brow

Sometimes, when traveling onward
With footsteps tired and slow,
There is a thought that cheers me—
A solace sweet to know
That when my journey's ended
And this dull life is o'er,
Where there are many mansions
She'll meet me at the door

SMALL BULLET WOUNDS

The Deadly Effects of Modern Projectiles Upon the Human Body

The celebrated English surgeon, Professor Victor Horsley, read a very interesting paper before the Royal institution on the effect of modern small projectiles. In the course of his remarks he said 'Some people seem to think that a small bullet at a very high speed will pierce the tissues of the body without doing much general damage This however, is erroneous. The bullet hurries forward with it particles of the substance through which it is passing and thus practically becomes a larger projectile If a bullet be fired through a book it cuts out disks of increasing diameter as it traverses the pages Hence, too it is plain that the greater the sectional area the greater the damage. As to the heating of the bullet it has certainly been much exaggerated and its effects, if indeed it has any may be safely neglected

The physical constitution of a body has a most important bearing upon the behavior of a bullet entering it Why does a bullet of certain size and traveling at a certain rate simply perforate some substances such as wood or iron while in others, such as clay brain etc. it exercises a bursting and disruptive action? The answer is quite simple the destructive effects vary directly as the viscosity of the body

This was established by some remarkable researches on the effects of bullets on soft tissues made by Huguier after he had observed the results of the wounds inflicted in the fighting in Paris in 1848 He suggested from observations made on certain dead organs such as lungs that the reason of the great lateral disturbance was that the tissues contained water in large quantity and that the energy of the moving projectile being imparted to the particles of water caused the dispersion of those in a hydro dynamic fashion

This suggestion was shown to be correct by Kocher in 1874 6 If a shot be fired through two tin canisters of equal size the one full of dry lint and the other of wet it will simply perforate the former but cause the latter to burst explosively In the same way shots fired into dough have more or less disruptive effect according to the percentage of water in the dough and in general the more fluid the substance the greater the destruction

Now in life the brain is a more or less fluid body though in a state of rigor mortis it is practically a solid owing to coagulation of the blood and protoplasm Hence a shot fired into the skull must have a disruptive effect and tend to burst it.'

RECORD OF A TEXAS DESPERADO

The Graves of His Victims Were Scattered From Dodge City to Santa Fe

The man who told the story between the puffs of his cigar was from Texas

Clay Allison's life was a tragic romance ' he began Clay Allison was a desperado. He lived in the Red river country in the Panhandle His trigger finger was busiest in the early eighties His record was 21 He boasted of it. Twenty one dead men whose graves were scattered from Dodge City to Santa Fe! I myself saw him kill Bill Chunk, a bad man who shot people just for the fun of seeing them fall The two men had no cause for quarrel They were the prize killers of the same section of the country It was a spirit of rivalry which made them swear to shoot each other on sight Their friends bet on the result of their first chance encounter They met one night at a crossroad inn in New Mexico and sat down at tables opposite each other with their drawn six shooters resting on their laps beneath their napkins A plate of oysters on the shell had just been set before Chunk when he dropped his hand in careless fashion and sent a ball at Allison beneath the table Quick as a leap of lightning Allison's gun replied A tiny red spot between Chunk's eyes marked where the bullet entered The dead man rolled over on the table and was still, with his face downward in the dish of oysters.

Allison was a large cattle owner He went on a drive to Kansas City once and while there fell in love, married and took the woman to his home in the west to live A child was born to them—a child whose face was as beautiful as the face of a cherub but whose poor little body was horribly deformed Allison loved the child with the great love of his passionate nature In the babe's twisted and misshapen form his superstitious mind read a meaning as significant as that of the message which the divine hand wrote on the palace of the king of old in Babylon God he thought had visited a curse upon him for his sins He quit his wild ways He drank no more No man ever after the birth of his child fell before his deadly pistols He was completely changed

'In the new life which followed he devoted himself with absorbing energy to his business interests. He became rich in time Ten thousand cattle on the Texas ranges bore his brand A few years ago he was driving from his ranch in a heavy road wagon to town The front wheels jolted down into a deep rut Allison was pitched headfore most to the ground His neck was broken The team jogged on into the distance and left him lying there dead and alone upon the prairie '—Kansas City Times

One of the Unknown Quantities

There are many persons who talk very learnedly about electricity and seem to fancy that they have found out all about it that is worth knowing In the face of ideas of this sort comes an accident without precedent indeed, one that under ordinary circumstances would be counted impossible. A workman in oiling the machinery of a small electric fan—one used merely for the purpose of cooling the air in a business house—accidentally touched the wire and was instantly killed The current that runs the fan is said to have scarcely power enough to give a gentle shock when touched An electrician who has recently been making some important experiments has demonstrated that by using electricity in a certain way 50 times the current usually employed for executing criminals may be passed through the human body without injury. Is it not possible, then, that very weak currents under certain conditions may possess power hitherto unsuspected? —New York Ledger.

Be Cheerful.

Be cheerful It is better to live in sunshine than in gloom If a cloud rests upon your heart, turn its silver lining to your friends, and the glow of cheer it will cast upon them will be reflected on you, and the cloud will give way before the brightness and joy its own light has begotten.—New York Ledger

GOGOL'S PLAY

A Satire That Failed to Make an Impression on Czar Nicholas

Gogol's well known play 'The Inspector,' he completed and produced on the stage in the same year (1836) It is one of his writings which is best known in this country for it has been translated into French by Prosper Merimee and twice quite recently into English The plot is extremely simple A provincial town in which the officials are steeped in corruption, is thrown into consternation by a report that an inspector (revizor) is on his way from St Petersburg to make a searching investigation into their conduct Then it is rumored that he is actually come and is stopping at the hotel At once the mayor hurries off to pay court to him

The supposed inspector however is a young government clerk who is traveling in the province and having lost all his money at cards is waiting for fresh supplies from his father and meanwhile being unable to pay his hotel bill is treated by the landlord with contumely Under these circumstances the mayor's visit alarms him considerably but when he finds that his explanations are misunderstood and that even his frank avowal that he has not a sou only produces the offer of a loan he accepts the situation and plays the part of inspector malgre lui with infinite zest He borrows money from everybody flirts with the mayor's wife and proposes for the hand of his daughter while he exhibits astonishing feats in that art of gratuitous lying in which Russians are such adepts The play ends with his hurried departure and the arrival of the real revizor

The simplicity of the plot has provoked a smile from more than one countryman of Scribe and Sardou but the plot is a mere peg on which to hang a scathing satire on the corruption of Russian official life A rollicking farce on the surface at the bottom it is bitter serious truth The Czar Nicholas is said to have sent for the author after the first performance to the royal box 'I have never laughed so much as I have done this evening' said the czar 'I confess sire' replied Gogol 'that I had a different object in view' The play is still often given on the Russian stage and the public still laughs, and the Augean stables of Russian official life remain uncleansed —National Review

Clergy and Congregation

One thing I have against the clergy both of the country and in the town I think they are not severe enough on their congregations They do not sufficiently lay upon the souls and consciences of their hearers their moral obligations and probe their hearts and bring up their whole lives and action to the bar of conscience The class of sermon which I think are most needed are of the class which offended Lord Melbourne long ago Lord Melbourne was seen one day coming home from church in the country in a mighty fume Finding a friend he exclaimed 'It is too bad I have always been a supporter of the church and I have always upheld the clergy But it is really too bad to have to listen to a sermon like that we have had this morning Why the preacher actually insisted upon applying religion to a man's private life' But that is the kind of preaching I like best the kind of preaching which men need most But it is also the kind of which they get the least —W L Gladstone

Lincoln and the Bull

Crossing a field one day President Lincoln it is said was pursued by an angry bull He made for the fence but soon discovered that the bull was overtaking him He then began to run around a haystack in the field and the bull pursued him but in making the short circuit around the stack Lincoln was the faster and instead of the bull catching him he caught the bull and grabbed him by the tail It was a firm grip and a controlling one He began to kick the bull and the bull bellowed with agony and dashed across the field Lincoln hanging to his tail and kicking him at every jump and as they flew along Lincoln yelled at the bull 'Darn you who began this fight —Life's Calendar

The Art of Conversation

The art of conversation ... of a distinguished writer consists in the exercise of two fine qualities—you must originate and you must sympathize You must possess at the same time the habit of communicating and the habit of listening The union is rather rare but it is irresistible

To listen sympathetically and talk amusingly are generally supposed to be two distinct qualifications seldom if ever united in the same individual and it would be well for those who desire to shine as talkers to study the golden mean and judiciously combine both accomplishments —New York Tribune

A Turkish Illusion

Since the veil has fallen into partial disuse the charm of the Turkish woman has also departed Marion Crawford tells us The yashmak is not what it was 10 years ago and has almost ceased to hide the face at all Strict as the sultan's ordinance is there is not the slightest pretense of obeying it and in the great majority of cases a thin white veil barely covers the forehead and is but loosely drawn under the chin

It must be admitted that with the disuse of that old fashioned veil a great illusion has disappeared from the streets of Constantinople There was something very mysterious about it Black eyes never looked so black and deep and liquid as when seen by themselves as it were, between two broad bands of opaque white In those days every yashmak veiled an ideal beauty very different from the ugliness of the pale and flaccid features which its absence now generally discloses One is inclined to doubt whether the mirror is in common use in the harem of today

Appropriate

First Actor (in tragic whisper)—Are we quite alone?

Second Actor (glancing grimly at small audience)—Almost —London Tit-Bits

Friendly Regard

is never entertained by the children for a medicine that tastes bad This explains the popularity among little ones of

Scott's Emulsion,

a preparation of cod-liver oil almost as palatable as milk. Many mothers have grateful knowledge of its benefits to weak, sickly children.

Prepared by Scott & Bowne, N. Y. All druggists.

A GIRL'S SUBTERFUGE

It Failed to Work and She Was Very Sorry She Tried It.

How pleasant it is to an honest person to see some of the little modern shams of society punctured! A young woman who flashes and shines in a certain elite coterie of the west end deserves sympathy because she has been caught in the fashionable act of playing the hypocrite

I heard this story from a reliable person The young society belle's picture recently appeared in the society columns of a local paper Her numerous associates complimented her in the most approved style, but to their surprise she professed to be quite angry over the horrid fact of seeing her picture in the public print She detested such vulgar display—so she said

Why some mean photographer has given my photo to that paper without my permission exclaimed the young woman Oh my! Oh my! I could stand it myself but what will mamma say when she hears of this

And the young woman pretended to go into paroxysms of fashionable hysterics

Well if I were you I should go down to that photographer's studio and find out by whose authority your picture was given to the paper suggested a young woman who was one of the party of friends

This sentiment was generally applauded by a half dozen lady friends and finally the young society belle was almost coerced by the force of her friends opinions to visit the photographer's studio However she professed to be quite anxious to make the visit herself ... The upshot of it was that the young society belle and a half dozen of her lady friends came down town and called at the studio The photographer was out and a young woman was in charge of the office The young society woman carried out her bluff however by unloading a tirade of abuse upon the head of the office girl

Well no photos are given to the newspapers by us unless we have authority ... replied the girl

... "Your ... gave authority from ... to give my photo to any newspaper ... eyes snapping ...

The office girl in the most calm and deliberate manner ... pulled ... from ... her desk ... the ... newspaper

The mortification of the young society belle was pitiful to behold when ... whisper

Oh my ... What will mamma say when she hears of this ... St Louis Republic

Sweet oil is the best for patent leather ... should ... sparingly All of the surplus should be carefully and thoroughly wiped off with ... to polish ... with a piece of chamois After the glaze ... patent leather ... and will no longer take the ... polish with which patent leather is ... Have ... with ... varnish but ... the application of varnish ... it must be continued ... and varnish must be applied ... patent leather with the ... fingers—nothing else will answer so well Be sure that the ... is perfectly free from dust or dirt ... —Exchange

At Both Ends

Coming uptown on the Broadway cable car ... the ... pull ... conductor ... exclaimed

... don't do that ... ringing the bell at both ends of the ...

... St Louis Post Dispatch

A Clergyman's Opinion

WATKINS N Y, Nov 25 1892— It gives me great pleasure to speak of the good results of the use of Gilmore's Aromatic Wine in my family My oldest daughter was for months subject to ague We broke the chills with quinine but they were sure to return Upon your recommendation I tried the Aromatic Wine and the cure was immediate and permanent Most sincerely yours REV W C BROOKS ... Sweet West Market Square sells Gilmore's Aromatic Wine

RINGING NOISES

In the ears sometimes a roaring buzzing sound are caused by catarrh that exceedingly disagreeable and very common disease Loss of smell or hearing also result from catarrh Hood's Sarsaparilla the great blood purifier is a peculiarly successful remedy for this disease which it cures by purifying the blood

Hood's Pills are the best after dinner pills assist digestion prevent constipation

The whole is more than the half hence ... which wheat flour is better than either white or graham, as the latter are simply a division of the whole

The Franklin Mills Co of Lockport N Y make and are now introducing in this section an entire wheat flour which ought to receive the attention of every housekeeper

When Baby was sick we gave her Castoria.
When she was a Child she cried for Castoria.
When she became Miss, she clung to Castoria.
When she had Children she gave them Castoria.

In the life insurance people recommend a remedy it must be something they have faith in Well that's what they do about Adamson's Cough Balsam It prolongs life and makes the insurance risk a mere bagatelle d&w2w oct16

HER OBJECTIONS

O maiden thou art passing fair
No charms with thine are worth comparing
I love thee, yes, I vow I swear —
Said she ' I much object to swearing

O from my suit, love, do not shrink,
I feel thy bright eyes fascination,
Intoxicating love-draughts drink—
Said she, "I hate intoxication '

If thou reject, my race shall end
Beneath the turf the earth embracing,
The last remains of thy fond friend—
Said she, "I hate the turf and racing '

But if he had taken with him as a present, a bottle of Dr Pierce's Favorite Prescription, he would have been more successful in his suit She doubtless owed many of the charms which captivated him to its virtues For brightening woman's eyes, and giving her that healthy look so much admired by the opposite sex, it has no equal Guaranteed to cure or benefit in all cases of "Female Weakness," irregularity, painful periods and kindred ailments, or money paid for it returned.

oct16 TuF&w

"YIELD NOT TO MISFORTUNE"

I was afflicted with catarrh last autumn. During the month of October I could neither taste or smell and could hear but little. Ely's Cream Balm cured it.—Marcus Geo, Shautz, Rahway, N. J.

I suffered from catarrh of the worst kind ever since a boy, and I never hoped for cure, but Ely's Cream Balm seems to do even that Many acquaintances have used it with excellent results.—Oscar Ostrum, 45 Warren Ave., Chicago, Ill. Cream Balm is agreeable.

oct8 MWF&w

Children Cry for Pitcher's Castoria.

MOTHERS

and those about to become mothers should know that Dr Pierce's Favorite Prescription robs childbirth of its torture terrors and dangers to both mother and child, by aiding Nature in preparing the system for parturition Thereby labor and also the period of confinement are greatly shortened It also promotes an abundant secretion of nourishment for the child During pregnancy it prevents morning sickness and those distressing nervous symptoms from which so many suffer

Tanks Cattle Co Texas

DR R V PIERCE Buffalo N Y

Dear Sir—I took your Favorite Prescription previous to ... and never did so well in my life It is only two weeks since my confinement and I am able to do my work ... stronger than I ever did in six weeks before

Yours truly

Carda Culpepper

A MOTHER'S EXPERIENCE

South Bend ... Wash

DR R V PIERCE Buffalo N Y

Dear Sir—I began taking your Favorite Prescription the first month of pregnancy and have continued taking it since confinement I did not experience the nausea or any of the ailments due to pregnancy after I began taking your Prescription I was only in labor a short time and the physician said I got along unusually well

MRS BAKER

We think it saved me a great deal of suffering ... a great deal with ... It has done a world of good for ...

Yours truly

MRS W C BAKER

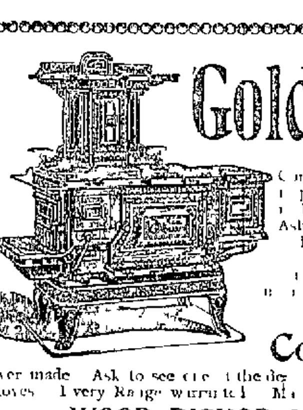

—The—

Gold Clarion

FOR WOOD OR COAL

Portable

Cooking Range

ever made Ask to see one of the ... stoves Every Range warranted

WOOD BISHOP & COMPANY,

41 and 42 West Market Square BANGOR MAINE

TYLER FOGG & CO

MUNICIPAL BONDS.

"STARTING YOUNG."

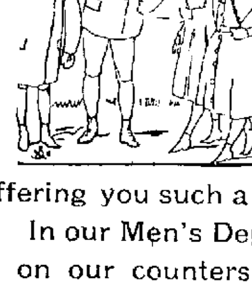

Dress the boy well and you improve his manners at once. He has more respect for himself and shows more for others. No excuse for not dressing him well when we are offering you such a fine line to select from

In our Men's Department our FALL STOCK is on our counters, most of it made up in our own work shop and sure to fit. All the

New Styles in Hats and Caps.

GENTS' FURNISHINGS A SPECIALTY.

Our Custom Department is well stocked with Foreign and Domestic Woolens which we are making up to order and guarantee satisfaction.

Frank D. Pullen & Co.,

CORNER STATE AND EXCHANGE STREETS

WHERE

Shall I Go to Get Fitted Out for a Camping Out Trip?

Why! Go to Thompson & Kellogg's where they have everything and understand packing so that the goods can be hauled over the roughest of roads without damage.

We have this day, the fifteenth day of September, in the year of our Lord eighteen hundred and ninety-four, added to our stock a full line of choice Cigars at wholesale and retail.

Thompson & Kellogg,

12 CENTRAL STREET

TELEPHONE 6-2.

Choice Goods For Wedding Presents.

WE WOULD CALL YOUR ATTENTION TO OUR

Sterling Silver Department

where we are showing the newest ideas in

SOLID SILVER.

WORKS OF ART by the Leading Silversmiths of the day Among others we have the "IMPERIAL CHRYSANTHEMUM," made by the Gorham M'f'g Co "The 'LE REINE,' by Reed & Barton The CHRYSANTHEMUM by Durgin

We make a Specialty of WEDDING GOODS, and are constantly adding new goods to our already large stock We engrave all goods purchased of us

FREE OF CHARGE.

W. C. BRYANT, - Silversmith

oct18 TTS THE OLD CHAS HALE STORE

—THE—

RICHMOND VICTOR

Steam and Hot Water Heaters

continue to take the lead None better on the market, as their record can show More in use in Bangor and vicinity than any other kind References sent on application to the agents,

Leighton, Davenport & Co.,

96 EXCHANGE STREET, BANGOR,

Plumbers. Steam and Hot Water Fitters

J. D. GLYNN,

8 and 9 State Street,

Room Papers,

12,000 Rolls,

Curtains on Spring Rollers,

A Full Line of School Supplies and Blank Account Books

J.D.GLYNN

8 and 9 State street

ORDERS TAKEN FOR

CARD ENGRAVING WEDDING INVITATIONS MONOGRAMS ADDRESS DIES etc

AT

CHAS HIGHT'S BOOK STORE

BY R

NO

Strong who R Promi their

A Lady's Bo Weari A Man's Kar easy Children's S

Fine Fo

OUR New S

A TIME

The

Sage Clu

Anothe

JA

J. Strict

NEWSPAPERARCHIVE®

NEWSPAPERARCHIVE®